



# Economic Development Committee

215 S. East Street

Carlinville, IL 62626

<http://www.macoupincountyil.gov/>

## Regular Meeting

### ~ Minutes ~

Wednesday, February 7, 2024

5:00 PM

County Board Room

#### I. CALL TO ORDER

PRESENT: Armour, Starr, Blank, Kilduff (Remote), Klausing, Payne, Duncan, Garrison

ABSENT: Rosentreter

Motion by Payne, seconded by Blank to seat Klausing at 5:15 pm. All in favor.  
Motion carried.

#### II. AGENDA ITEMS

1. Ordinance Amending Territory of the Macoupin County Enterprise Zone  
Duncan said the city of Staunton was working to add another piece of property to the enterprise zone. This ordinance would amend the zone to include this property. Kilduff said this property would be turned into additional parking for employees of the new truck stop that is being built by the interstate.

Motion by Kilduff, seconded by Klausing to recommend adoption of the ordinance.

<b>RESULT:</b>	<b>MOTION TO RECOMMEND [UNANIMOUS]</b>
<b>MOVER:</b>	Ryan Kilduff, Member
<b>SECONDER:</b>	Holly Klausing, Member
<b>AYES:</b>	Armour, Starr, Blank, Kilduff, Klausing, Payne
<b>ABSENT:</b>	Rosentreter

2. Amendment to the Macoupin County Enterprise Zone Intergovernmental Agreement  
Duncan said this agreement between the county and all cities and villages that are part of the enterprise zone also is just adding the property near the interstate in Staunton discussed in the last agenda item.

Motion by Kilduff, seconded by Klausing to recommend the intergovernmental agreement.

**RESULT:** MOTION TO RECOMMEND [UNANIMOUS]  
**MOVER:** Ryan Kilduff, Member  
**SECONDER:** Holly Klausing, Member  
**AYES:** Armour, Starr, Blank, Kilduff, Klausing, Payne  
**ABSENT:** Rosentreter

3. Potential Sale of Property – Trustee Property South of Carlinville  
Duncan said the last time this was discussed at the committee, there was a question about if the property could be split from the landfill and the farm ground. The property is in the county's name through the trustee program. The trustee did say it could be split and it would be handled as a sale through the trustee program. Duncan said he did not know how trustee sales work as that is not something his office handled so next month they should get the Trustee and Treasurer present to discuss it.
4. Potential Sale of Property – Business Park  
Duncan said that Poggenpol in the business park had reached out to the county wishing to purchase a piece of the business park. This would require getting an appraisal of that property and the minimum the county could accept for the sale would be 80% of the appraisal price. Armour suggested he reach out to Poggenpol and an appraiser to begin the process.

Motion by Starr, seconded by Blank to recommend to the full Board approaching an appraiser to get an appraisal and start the sale process.

**RESULT:** MOTION TO RECOMMEND [UNANIMOUS]  
**MOVER:** Harry Starr, Vice Chair  
**SECONDER:** John Blank, Member  
**AYES:** Armour, Starr, Blank, Kilduff, Klausing, Payne  
**ABSENT:** Rosentreter

5. Solar Building Permit Ordinance  
Garrison said that he was coming to get the feeling of the committee regarding the building permit for the solar projects. The Board had approved a resolution directing him to create one. He felt the best course would be for him to create one that mirrored the limits allowed by state statute under the direction of that resolution so it would not need to go back to the full Board. He would also reach out to other attorneys and see if there were any would be willing to meet with the county to see if there were any other options to pursue against the state. He would pay for those fees from one of his special funds.



# MEMO

TO: Managing Member of the Macoupin County Enterprise Zone  
 FROM: Moran Economic Development  
 DATE: January 30, 2024  
 RE: Macoupin County Enterprise Zone Amendment – Application to Add Territory

The purpose of this memo is to outline the steps with the finalization of the application to amend the Macoupin County Enterprise Zone to add territory. The application is being submitted at the request of the City of Staunton to incorporate properties into the zone. The map of the proposed amendment is attached as Exhibit A below.

In accordance with the statutory requirements, the County held a public hearing on Thursday, December 7, 2023 at 10:00 a.m. at the Super 8 Motel, 1527 Herman Road, Staunton, Illinois. At the public hearing, all in attendance were in favor of moving forward with the amendment.

To complete the process an application must be submitted to IL DCEO, which includes an amended ordinance and IGA reflecting the proposed boundary change. Additionally, the application requires a signature of the chief executive officer from each entity.

We will need the following items on your meeting's agenda for approval:

- AN ORDINANCE AMENDING (MUNICIPALITY) ORDINANCE NO. \_\_\_\_\_ TO ADD TERRITORY TO THE MACOUPIN COUNTY ENTERPRISE ZONE
- AMENDMENT TO THE INTERGOVERNMENTAL AGREEMENT BETWEEN THE CITY OF BUNKER HILL, CITY OF CARLINVILLE, CITY OF GILLESPIE, VILLAGE OF ROYAL LAKES, CITY OF STAUNTON, AND THE COUNTY OF MACOUPIN FOR THE MACOUPIN COUNTY ENTERPRISE ZONE

We have provided the ordinance and IGA, as well as the application certification page. Once passed, we will need the below items returned to us:

- Amending Ordinance
  - o One original, signed copy.
  - o Two certified copies (signed, stamped, or however you normally would provide a certified copy).
- Intergovernmental Agreement
  - o One original, signed copy, certified (signed, stamped, or however you normally would provide a certified copy).
- Application Certification
  - o One original, signed copy.

For any questions, concerns, or anything else, please do not hesitate to contact us:

Jared Kanallakan  
[jared@morandevelopment.com](mailto:jared@morandevelopment.com)  
 (618) 307-9100

Holly Head  
[holly@morandevelopment.com](mailto:holly@morandevelopment.com)  
 (618) 307-9100

**EXHIBIT A  
MACOUPIN COUNTY ENTERPRISE ZONE  
BOUNDARY MAP**

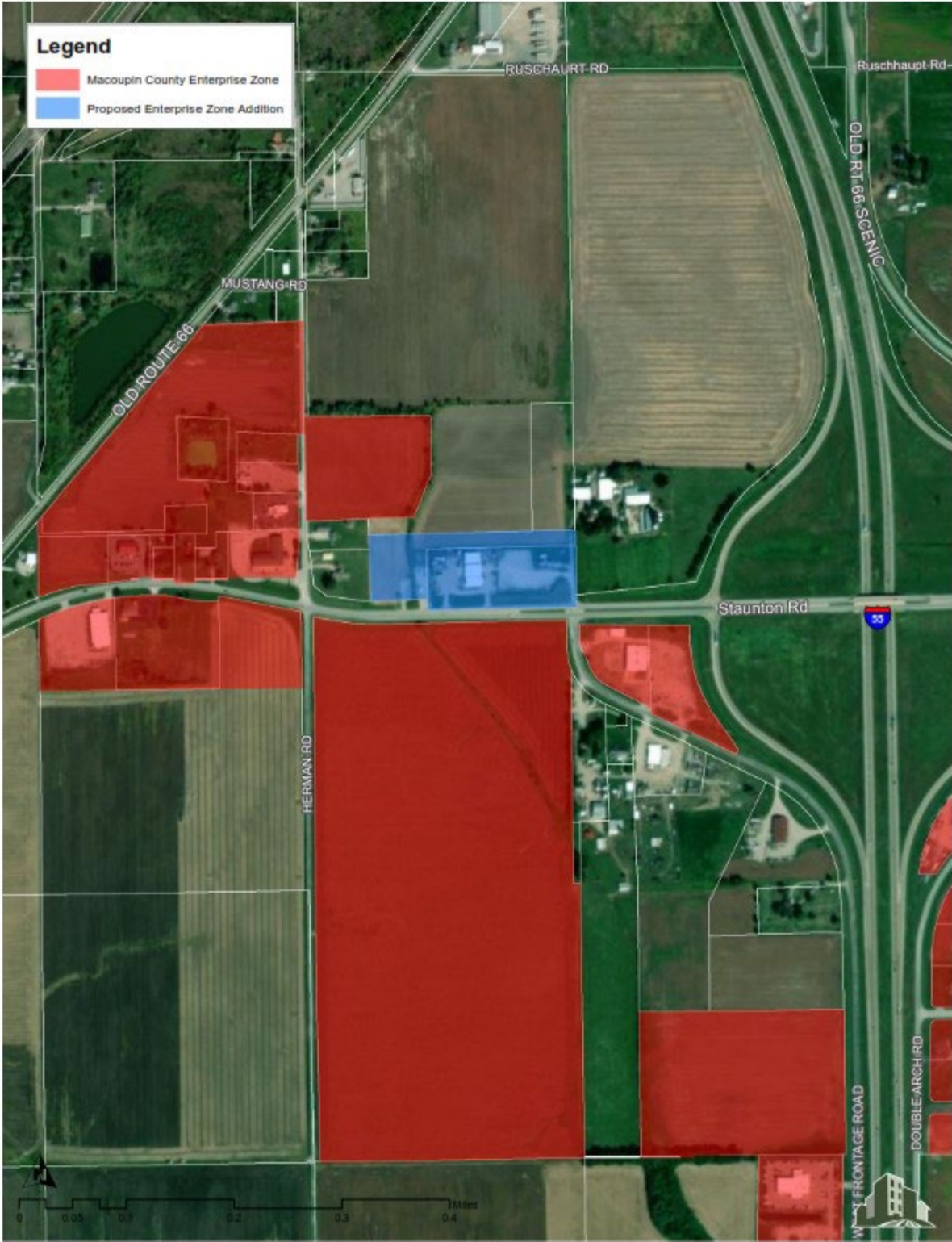

Attachment: Memo - Macoupin Co EZ Ordinances IGA Application Certification (2867 : Ordinance Amending Territory of the Macoupin County



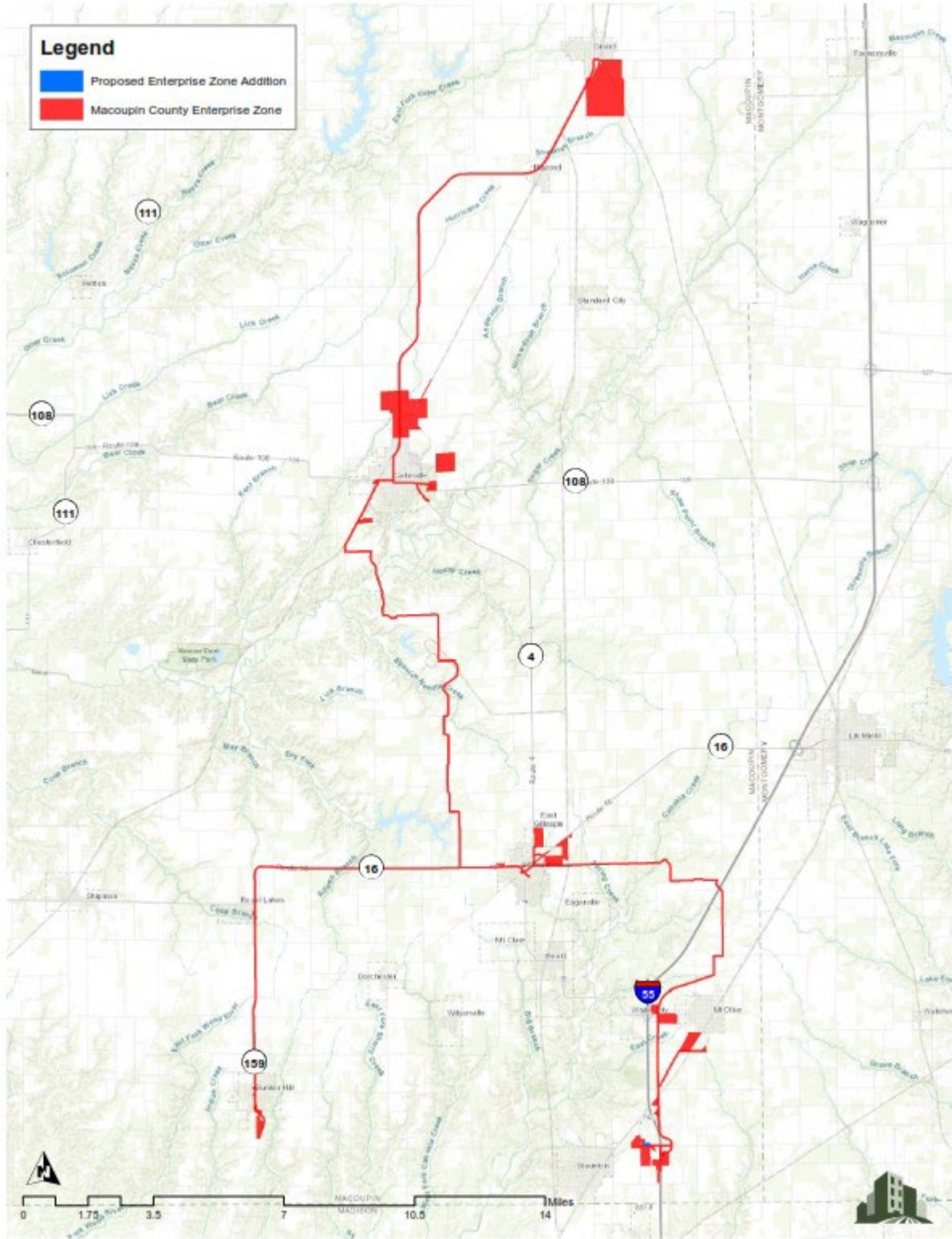

## ORDINANCE NO. \_\_\_\_\_

**AN ORDINANCE AMENDING MACOUPIN COUNTY ORDINANCE NO. 2019.16  
TO ADD TERRITORY TO THE  
MACOUPIN COUNTY ENTERPRISE ZONE**

**WHEREAS**, on November 12, 2019 the County Board for the County of Macoupin, Illinois (the "County") passed Ordinance Number 2019.16 titled "AN ORDINANCE ESTABLISHING AN ENTERPRISE ZONE WITHIN THE CITY OF CARLINVILLE, THE CITY OF GILLESPIE, THE CITY OF BUNKER HILL, THE CITY OF STAUNTON, THE VILLAGE OF ROYAL LAKES AND MACOUPIN COUNTY, ILLINOIS SUBJECT TO THE ENTERPRISE ZONE ACT OF THE STATE OF ILLINOIS – MACOUPIN COUNTY ENTERPRISE ZONE AND AUTHORIZING ENTERING INTO AN INTERGOVERNMENTAL COOPERATION AGREEMENT" ("the Original Ordinance"). Said Enterprise Zone encompasses portions of the City of Gillespie, the City of Bunker Hill, City of Carlinville, Village of Royal Lakes, City of Staunton, and Macoupin County;

**WHEREAS**, pursuant to 20 ILCS 655/1 et. seq. (formerly Ill. Rev. Stat. 1991, ch. 67 1/2, Section 601 et. seq.) (the "Act"), the State of Illinois authorized the creation of enterprise zones, together with certain incentive programs;

**WHEREAS**, pursuant to the Act, the County created the Macoupin County Enterprise Zone, which includes certain real estate located in the County, the City of Bunker Hill, Illinois ("Bunker Hill"), the City of Carlinville, Illinois ("Carlinville"), the Village of Royal Lakes, Illinois ("Royal Lakes"), the City of Gillespie, Illinois ("Gillespie"), and the City of Staunton, Illinois ("Staunton"), (the "Municipalities");

**WHEREAS**, the Illinois Department of Commerce and Economic Opportunity ("DCEO") has approved and certified said Enterprise Zone pursuant to Section 5.3 of the Illinois Enterprise Zone Act, as amended (20 ILCS 655/1 et seq.) (the "Act"), to commence January 1, 2021;

**WHEREAS**, the County Board of the County of Macoupin, Illinois has found it appropriate to amend Ordinance Number 2019.16 so as to amend and add territory to the Macoupin County Enterprise Zone;

**WHEREAS**, the Municipalities and County have determined that it is necessary and in the best interest of the Municipalities and economic development interests countywide in the County, to modify the Macoupin County Enterprise Zone boundary as depicted in Exhibit A;

**WHEREAS**, the City of Staunton is requesting amendments to the Enterprise Zone territory be made so, the new property that is developed will receive all the state and local amenities provided by the present enterprise zone; and

**WHEREAS**, a public hearing was held at 10:00 A.M. on Thursday, December 7, 2023 at the Super 8 Motel, 1527 Herman Road, Staunton, Illinois where pertinent information concerning an amendment to the territory was presented.

**NOW, THEREFORE, BE IT ORDAINED BY THE CHAIRMAN AND COUNTY BOARD OF THE COUNTY OF MACOUPIN, ILLINOIS AS FOLLOWS:**

**Section 1.** That the County Board of the County of Macoupin hereby approves, subject to the concurrence of the Municipalities and the Illinois Department of Commerce and Economic Opportunity; the modification of the Macoupin County Enterprise Zone to include the property identified in Exhibit A hereby incorporated by reference.

**Section 2.** That the County Board of the County of Macoupin, subject to the passage of comparable ordinances by the Municipalities and subject to the approval of the Illinois Department of Commerce and Economic Opportunity hereby approves the amendment to the boundary of the enterprise zone by including property described in Exhibit B hereto.

**Section 3.** That the County of Macoupin will provide all local benefits and amenities in the expanded territory as is currently being accorded to inhabitants of the Macoupin County Enterprise Zone.

**Section 4.** The Chairman, if applicable, is authorized to execute an Amended Enterprise Zone Intergovernmental Agreement.

**Section 5.** In the event any section or provision of this Ordinance shall be held unconstitutional or invalid by any Court, in whole or in part, such holding shall not affect the validity of this Ordinance or any remaining part of this Ordinance, other than the part held unconstitutional or invalid.

**Section 6.** All ordinances, or parts thereof, which are inconsistent with the provisions of this Ordinance, are hereby repealed to the extent of their inconsistencies.

**Section 7.** Nothing contained herein shall in any manner be deemed or construed to alter, modify, supersede, supplant or otherwise nullify any other ordinance of the County or the requirements thereof whether or not relating to or in any manner connected with the subject matter hereof, unless expressly set forth herein.

**Section 8.** This Ordinance is effective upon its passage by the County Board, approval by the Chairman, and publication according to law.

Passed and approved this \_\_\_\_\_ day of \_\_\_\_\_, 2024.

Ayes: \_\_\_\_\_  
 Nays: \_\_\_\_\_  
 Absent: \_\_\_\_\_  
 Approved: \_\_\_\_\_

APPROVED:

\_\_\_\_\_  
Larry Schmidt, Macoupin County Board Chair

ATTEST:

\_\_\_\_\_  
Pete Duncan, County Clerk & Recorder

### EXHIBIT A MACOUPIN COUNTY ENTERPRISE ZONE BOUNDARY AMENDMENT MAP

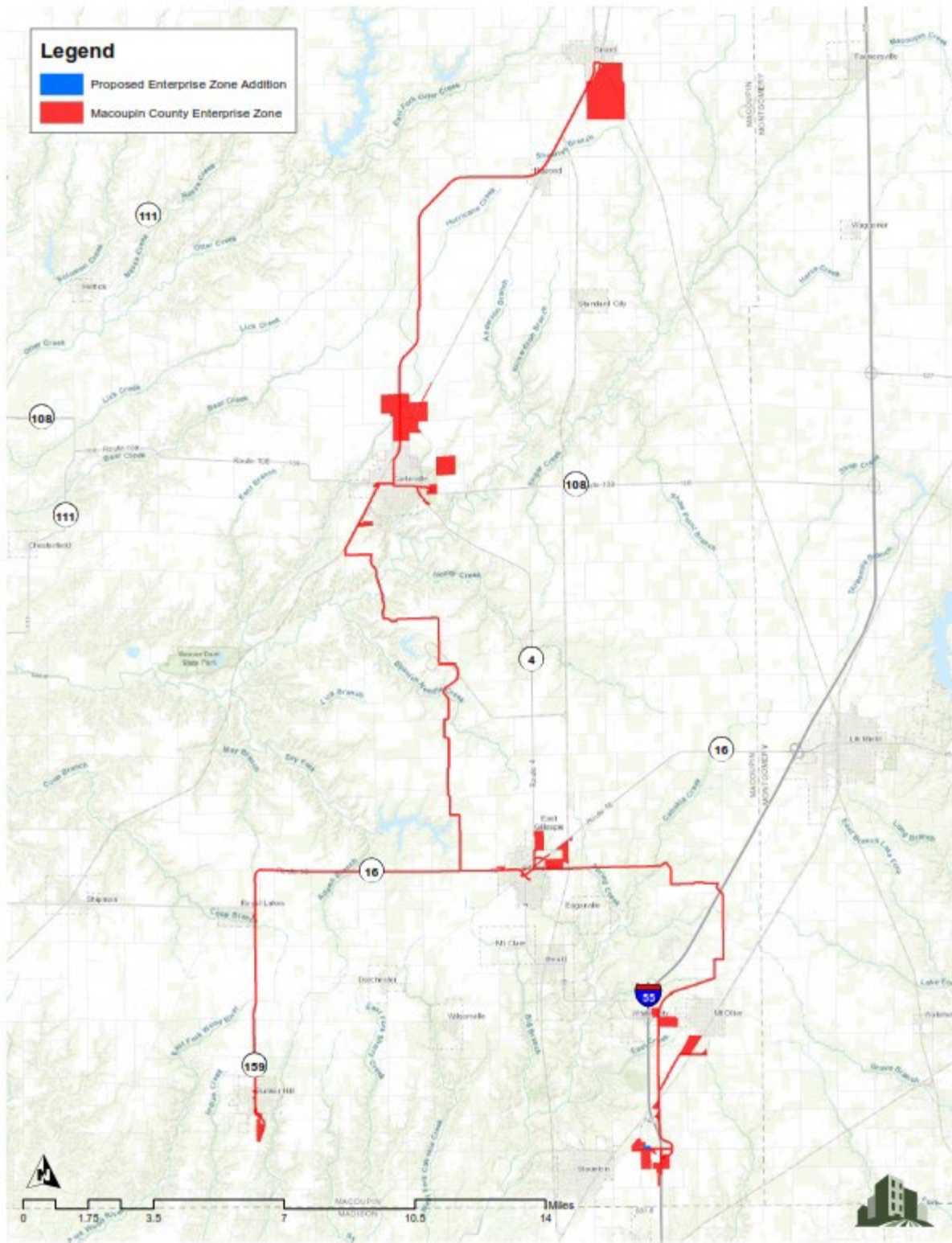

Attachment: Amending Ordinance Add Territory Macoupin County EZ 2024\_Macoupin County (2867 : Ordinance Amending Territory of the

## EXHIBIT B MACOUPIN COUNTY ENTERPRISE ZONE AMENDED AREA BOUNDARY DESCRIPTION

### PARCEL MEZ 001 GIRARD SW

BEGINNING AT A POINT OF THE INTERSECTION OF THE CENTERLINES OF THE UNION PACIFIC RAILROAD AND FARMERSVILLE ROAD (E SOUTH STREET) IN SECTION 5, TOWNSHIP 11 NORTH, RANGE 6 WEST, OF THE THIRD PRINCIPAL MERIDIAN, IN THE CITY OF GIRARD, MACOUPIN COUNTY, ILLINOIS; THENCE EAST ALONG THE CENTERLINE OF FARMERSVILLE ROAD (E SOUTH STREET) TO THE INTERSECTION OF THE CENTERLINE OF BEN STEAD ROAD; THENCE SOUTH ALONG THE CENTERLINE OF BENSTEAD ROAD TO THE INTERSECTION OF THE CENTERLINE OF TROJAK ROAD; THENCE EAST ALONG THE CENTERLINE OF TROJAK ROAD TO THE CENTERLINE OF BENSTEAD ROAD; THENCE SOUTH ALONG THE CENTERLINE OF BENSTEAD ROAD TO THE INTERSECTION OF GREEN RIDGE ROAD (N 29111 AVENUE); THENCE WEST ALONG THE CENTERLINE OF GREEN RIDGE ROAD TO THE INTERSECTION OF THE CENTERLINE OF 1950 E ROAD; THENCE NORTH ALONG THE CENTERLINE OF 1950E ROAD TO THE INTERSECTION OF THE CENTERLINE OF THE UNION PACIFIC RAILROAD; THENCE NORTHERLY ALONG THE CENTERLINE OF THE UNION PACIFIC RAILROAD TO THE POINT OF BEGINNING, ENCOMPASSING THE AREA ENCLOSED OF APPROXIMATELY 870 ACRES MORE OR LESS.

### PARCEL MEZ 002 CONNECTING STRIP TO GIRARD SW

BEGINNING AT A POINT OF THE INTERSECTION OF THE CENTERLINES OF THE UNION PACIFIC RAILROAD AND FARMERSVILLE ROAD (E SOUTH STREET) IN SECTION 32, TOWNSHIP 12 NORTH, RANGE 6 WEST, OF THE THIRD PRINCIPAL MERIDIAN, IN THE CITY OF GIRARD, MACOUPIN COUNTY, ILLINOIS; THENCE WESTERLY ALONG ON A THREE-FOOT WIDE STRIP ALONG THE CENTERLINE OF FARMERSVILLE ROAD (E SOUTH STREET) TO THE INTERSECTION OF THE CENTERLINE OF W SOUTH STREET; CONTINUING ALONG THE CENTERLINE OF W SOUTH STREET TO THE INTERSECTION OF THE CENTERLINE OF S 3RD STREET; THENCE SOUTH ALONG THE CENTERLINE OF S 3RD STREET TO THE INTERSECTION OF CAMBRIDGE ROAD (S 6TH STREET) FOR A DISTANCE OF APPROXIMATELY 4,387 FEET MORE OR LESS.

### PARCEL MEZ 003 GIRARD SW:

BEGINNING AT A POINT AT THE INTERSECTION OF THE CENTERLINES OF S 3RD STREET AND CAMBRIDGE ROAD (S 6TH STREET) IN SECTION 5, TOWNSHIP 11 NORTH, RANGE 6 WEST, OF THE THIRD PRINCIPAL MERIDIAN, IN THE CITY OF GIRARD, MACOUPIN COUNTY, ILLINOIS; THENCE DUE NORTH TO THE SOUTHERN BORDER OF TAX PARCEL PIN 08-05-200-004; THENCE NORTH ALONG THE WESTERN BORDER OF SAID PARCEL TO THE NORTHWEST CORNER OF SAID PARCEL; THENCE EAST ALONG THE NORTH BORDER OF SAID PARCEL TO THE NORTHEAST CORNER OF SAID PARCEL; THENCE SOUTH ALONG THE EAST BORDER OF SAID PARCEL TO THE POINT OF BEGINNING, ENCOMPASSING THE AREA ENCLOSED WHICH INCLUDES ALL AREA WITHIN THE BOUNDARY OF TAX PARCEL PIN 08-05-200-004 OF APPROXIMATELY 4.97 ACRES MORE OR LESS.

### PARCEL MEZ 004 CONNECTING STRIP TO CARLINVILLE N

BEGINNING AT THE INTERSECTION OF THE CENTERLINES OF S 3RD STREET AND CAMBRIDGE ROAD (S 6TH STREET) IN SECTION 5, TOWNSHIP 11 NORTH, RANGE 6 WEST, OF THE THIRD PRINCIPAL MERIDIAN, IN THE CITY OF GIRARD, MACOUPIN COUNTY, ILLINOIS; THENCE SOUTHERLY ALONG ON A THREE-FOOT WIDE STRIP ALONG THE CENTERLINE OF ILLINOIS STATE ROUTE 4 (S 3RD STREET) TO THE INTERSECTION OF THE CENTERLINES OF ILLINOIS ROUTE 4 AND SHAD ROAD (2100 NORTH) IN MACOUPIN COUNTY, ILLINOIS FOR A DISTANCE OF APPROXIMATELY 63,236 FEET MORE OR LESS.

### PARCEL MEZ 005 CARLINVILLE N:

BEGINNING AT A POINT AT THE INTERSECTION OF THE CENTERLINES OF ILLINOIS ROUTE 4 AND SHAD ROAD (2100 NORTH) IN SECTION 16, TOWNSHIP 10 NORTH, RANGE 7 WEST, OF THE THIRD PRINCIPAL MERIDIAN, IN UNINCORPORATED MACOUPIN COUNTY, ILLINOIS; THENCE WEST ALONG THE CENTERLINE OF SHAD ROAD TO THE SOUTH WEST CORNER OF MACOUPIN COUNTY TAX PARCEL PIN 11-16-300-007; THENCE NORTH ALONG THE WEST BORDER OF SAID PARCEL TO THE INTERSECTION OF MACOUPIN COUNTY TAX PARCEL PIN 11-16-300-005; THENCE NORTH ALONG THE WEST BORDER OF SAID PARCEL TO THE INTERSECTION OF MACOUPIN COUNTY TAX PARCEL PIN L I -16-300-010; THENCE WEST ALONG THE SOUTH BORDER OF SAID PARCEL TO THE SOUTHWEST CORNER OF SAID PARCEL; THENCE NORTH ALONG THE WEST BORDER OF SAID PARCEL TO THE INTERSECTION OF MACOUPIN COUNTY TAX PARCEL PIN 11-16-300-008; THENCE WEST ALONG THE SOUTH BORDER OF SAID PARCEL TO THE SOUTHWEST CORNER OF SAID PARCEL; THENCE NORTH ALONG THE WEST BORDER OF SAID PARCEL TO THE INTERSECTION OF MACOUPIN COUNTY TAX PARCEL PIN 11-16-100-004; THENCE NORTH ALONG THE WEST BORDER OF SAID PARCEL TO THE INTERSECTION OF MACOUPIN COUNTY TAX PARCEL PIN 11-16-100-003; THENCE NORTH ALONG THE WEST BOUNDARY OF SAID PARCEL TO THE NORTH WEST CORNER OF SAID PARCEL; THENCE EAST ALONG THE NORTH BORDER OF SAID PARCEL TO THE INTERSECTION OF MACOUPIN COUNTY TAX PARCEL PIN 11-16-100-009; THENCE EAST ALONG THE NORTH BORDER OF SAID PARCEL TO THE INTERSECTION OF MACOUPIN COUNTY TAX PARCEL PIN 11-16-200-006; THENCE EAST ALONG THE NORTH BORDER OF SAID PARCEL TO THE INTERSECTION OF MACOUPIN COUNTY TAX PARCEL PIN LL-16-200-007; THENCE EAST ALONG THE NORTH BORDER OF SAID PARCEL TO THE NORTHEAST CORNER OF SAID PARCEL; THENCE SOUTH ALONG THE EAST BORDER OF SAID PARCEL TO THE INTERSECTION OF MACOUPIN COUNTY TAX PARCEL PIN 11-16-200-006; THENCE SOUTH ALONG THE EAST BORDER OF SAID PARCEL TO THE INTERSECTION OF MACOUPIN COUNTY TAX PARCEL PIN 11-16-400-002; THENCE CAST ALONG THE NORTH BORDER OF SAID PARCEL TO THE INTERSECTION OF MACOUPIN COUNTY TAX PARCEL PIN 11-15-300-002; THENCE EAST ALONG THE NORTH BOUNDARY OF SAID PARCEL TO THE NORTHEAST CORNER OF SAID PARCEL; THENCE SOUTH ALONG THE EAST BORDER OF SAID PARCEL TO THE SOUTHEAST CORNER OF SAID PARCEL; THENCE WEST ALONG THE SOUTH BORDER OF SAID PARCEL TO THE INTERSECTION OF MACOUPIN COUNTY TAX PARCEL PIN 11-21-200-005; THENCE SOUTH ALONG THE EAST BORDER OF SAID PARCEL TO THE INTERSECTION OF MACOUPIN COUNTY TAX PARCEL PIN 11-21-200-012; THENCE SOUTHERLY ALONG THE EAST BORDER OF SAID PARCEL TO THE SOUTH EAST CORNER OF SAID PARCEL; THENCE WEST ALONG THE SOUTH BORDER OF SAID PARCEL TO THE INTERSECTION OF MACOUPIN COUNTY TAX PARCEL PIN 11-21-200-013; THENCE WEST ALONG THE SOUTH BORDER OF SAID PARCEL TO THE INTERSECTION OF MACOUPIN COUNTY TAX PARCEL PIN 11-21-200-011; THENCE WEST ALONG THE SOUTH BORDER OF SAID PARCEL TO THE INTERSECTION OF MACOUPIN COUNTY TAX PARCEL PIN 11-21-200-001; THENCE SOUTH ALONG THE EAST BORDER OF SAID PARCEL TO THE SOUTHEAST CORNER; THENCE WEST ALONG THE SOUTH BORDER OF SAID PARCEL TO THE SOUTH WEST CORNER OF SAID PARCEL; THENCE NORTH ALONG THE WEST BORDER OF SAID PARCEL TO THE INTERSECTION OF MACOUPIN COUNTY TAX PARCEL PIN 11-16-300-007 TO THE POINT OF BEGINNING, ENCOMPASSING THE AREA ENCLOSED WHICH INCLUDES MACOUPIN COUNTY TAX PARCELS PIN NUMBERS: 11-15-300-002; 11-16-100-003; 11-16-100-004; 11-16-100-007; 11-16-100-008; 11-16-100-009; 11-16-100-010; 11-16-100-011; 11-16-200-006; 11-16-200-007; 11-16-300-001; 11-16-300-003; 11-16-300-005; 11-16-300-007; 11-16-300-008; 11-16-300-009; 11-16-300-010; 11-16-300-013; 11-16-400-001; 11-16-400-002; 11-16-400-004; 11-16-400-005; 11-16-400-006; 11-21-200-001; 11-21-200-003; 11-21-200-005; 11-21-200-009; 11-21-200-010; 11-21-200-011; 11-21-200-012 AND 11-21-200-013; EXCEPTING MACOUPIN COUNTY TAX PARCEL PIN 11-16-300-012 OF APPROXIMATELY 606.63 ACRES MORE OR LESS.

### PARCEL MEZ 036 CONNECTING STRIP TO STARR

BEGINNING AT A POINT AT THE INTERSECTION OF THE CENTERLINES OF ILLINOIS ROUTE 4 AND SHAD ROAD (2100 NORTH) IN SECTION 16, TOWNSHIP 10 NORTH, RANGE 7 WEST, OF THE THIRD PRINCIPAL MERIDIAN, IN UNINCORPORATED MACOUPIN COUNTY, ILLINOIS; THENCE SOUTH ALONG ON A THREE-FOOT WIDE STRIP ALONG THE CENTERLINE OF ILLINOIS STATE ROUTE 4 TO BROADWAY STREET IN THE CITY OF CARLINVILLE, ILLINOIS; THENCE SOUTH ON THE CENTERLINE OF BROADWAY STREET TO THE INTERSECTION OF THE CENTERLINE OF NORTH BROAD STREET; THENCE SOUTH ALONG THE CENTERLINE OF NORTH BROAD STREET TO THE INTERSECTION OF THE CENTERLINE OF EAST 1ST S STREET (ILLINOIS ROUTE 108); THENCE EAST ALONG THE CENTERLINE OF EAST PT S STREET TO THE INTERSECTION OF THE CENTERLINE OF ILLINOIS ROUTE 4; THENCE SOUTHERLY ALONG THE CENTERLINE OF ILLINOIS ROUTE 4 TO THE INTERSECTION OF MACOUPIN COUNTY TAX PARCEL 12-000-527-00 A DISTANCE OF APPROXIMATELY 15,362 FEET MORE OR LESS.

### PARCEL MEZ 037 STARR

BEGINNING AT A POINT AT THE INTERSECTION OF THE CENTERLINE OF ILLINOIS ROUTE 4 AND THE NORTHWEST CORNER OF MACOUPIN COUNTY TAX PARCEL PIN 12-00-527-00; THENCE INCORPORATING THE TOTAL BOUNDARIES OF SAID PARCEL OF APPROXIMATELY 2.15 ACRES MORE OR LESS.

### PARCEL MEZ 039 CONNECTING STRIP TO EASTLAND

BEGINNING AT A POINT AT THE INTERSECTION OF THE CENTERLINES OF E 1ST S STREET AND ILLINOIS ROUTE 4 IN CARLINVILLE, ILLINOIS; THENCE EAST ALONG ON A THREE-FOOT WIDE STRIP ALONG THE CENTERLINE OF E 1<sup>ST</sup> S STREET TO THE INTERSECTION OF THE CENTERLINE OF SHERWOOD DRIVE A DISTANCE OF APPROXIMATELY 1,463 FEET MORE OR LESS.

### PARCEL MEZ 040 CARLINVILLE EASTLAND COURT

BEGINNING AT A POINT AT THE INTERSECTION OF THE CENTERLINES OF E 1ST S STREET AND SHERWOOD DRIVE; THENCE INCORPORATING THE TOTAL BOUNDARIES OF MACOUPIN COUNTY TAX PARCEL PIN 11-27-330-001; 11-27-330-002; 11-27-330-003; 11-27-330-004; 11-27-330-005; 11-27-330-006; 11-27-330-007; 11-27-330-008; 11-27-330-009; 11-27-330-010; 11-27-331-001; 11-27-376-002; 11-27-376-004; 11-27-376-005; 11-27-376-006; 11-27-376-007; 11-27-376-008; 11-27-376-009; 11-27-376-010; 11-27-376-011; 11-27-376-012; 11-27-376-014; 11-27-376-015; 11-27-376-018; 11-27-376-019; 11-27-376-020; 11-27-376-021; 11-27-376-023; 11-27-376-024; 11-27-376-025; 11-27-376-026; 11-27-376-028; 11-27-376-029; 11-27-376-030; 11-27-376-032; 11-27-376-033; 11-27-376-034; 11-27-376-035; 11-27-376-036; 11-27-376-037;

11-27-376-038; 11-27-376-039; 11-27-376-041; 11-27-376-044; 11-27-376-04 7; 11-27-376-048; 11-27-376-049; 11-27-376-050; 11-27-377-001 AND 11-27-377-022 OF APPROXIMATELY 31.17 ACRES MORE OR LESS.

**PARCEL MEZ 077 CONNECTING STRIP TO RP LUMBER**

BEGINNING AT A POINT AT THE INTERSECTION OF THE CENTERLINES OF W MAIN STREET AND S BROAD STREET (ILLINOIS ROUTE 4) IN CARLINVILLE, ILLINOIS; THENCE WEST ALONG ON A THREE-FOOT WIDE STRIP ALONG THE CENTERLINE OF W MAIN STREET TO THE INTERSECTION OF THE MACOUPIN COUNTY TAX PARCEL PIN 11-29-431-003 A DISTANCE OF APPROXIMATELY 2,466 FEET MORE OR LESS.

**PARCEL MEZ 078 CARLINVILLE RP LUMBER**

BEGINNING AT A POINT AT THE INTERSECTION OF THE CENTERLINE OF W MAIN STREET AND THE NORTHEAST CORNER OF MACOUPIN COUNTY TAX PARCEL PIN 11-29-431-003; THENCE SOUTH ALONG THE EAST BORDER OF SAID PARCEL TO THE INTERSECTION OF MACOUPIN COUNTY TAX PARCEL PIN L-29-432-007; THENCE EAST ALONG THE NORTHERN BOUNDARY OF SAID PARCEL TO THE NORTHEAST CORNER OF SAID PARCEL; THENCE SOUTH ALONG THE EAST BOUNDARY OF SAID PARCEL TO THE SOUTHEAST CORNER OF SAID PARCEL; THENCE WEST ALONG THE SOUTH BOUNDARY OF SAID PARCEL TO THE SOUTHWEST CORNER OF SAID PARCEL; THENCE NORTH ALONG THE WEST BOUNDARY OF SAID PARCEL TO THE NORTHWEST CORNER OF SAID PARCEL; THENCE EAST ALONG THE NORTH BOUNDARY OF SAID PARCEL TO THE INTERSECTION OF MACOUPIN COUNTY TAX PARCEL PIN L-29-431-003; THENCE NORTH ALONG THE WEST BOUNDARY OF SAID PARCEL TO THE NORTHWEST CORNER OF SAID PARCEL; THENCE EAST ALONG THE NORTH BOUNDARY OF SAID PARCEL TO THE POINT OF BEGINNING, ENCOMPASSING THE AREA ENCLOSED WHICH INCLUDES MACOUPIN COUNTY TAX PARCELS PIN NUMBERS: L-29-431-003 AND L-29-432-007 OF APPROXIMATELY 31.17 ACRES MORE OR LESS.

**PARCEL MEZ 080 CONNECTING STRIP TO LIBRARY**

BEGINNING AT A POINT AT THE INTERSECTION OF THE CENTERLINES OF W MAIN STREET AND ALTON ROAD IN CARLINVILLE, ILLINOIS; THENCE SOUTHWESTERLY ALONG ON A THREE-FOOT WIDE STRIP ALONG THE CENTERLINE OF ALTON ROAD TO THE INTERSECTION OF THE MACOUPIN COUNTY TAX PARCEL PIN 11-32-300-003 A DISTANCE OF APPROXIMATELY 6,134 FEET MORE OR LESS.

**PARCEL MEZ 081 LIBRARY**

BEGINNING AT A POINT AT THE INTERSECTION OF THE CENTERLINE OF ALTON ROAD AND W MAIN STREET AND THE NORTHWEST CORNER OF MACOUPIN COUNTY TAX PARCEL PIN 11-32-300-003; THENCE SOUTHEASTERLY ALONG THE NORTH BORDER OF SAID PARCEL TO THE INTERSECTION OF MACOUPIN COUNTY TAX PARCEL PIN 11-32-400-001; THENCE NORTH ALONG THE WEST BOUNDARY OF SAID PARCEL TO THE NORTHWEST CORNER OF SAID PARCEL; THENCE EAST ALONG THE NORTH BOUNDARY OF SAID PARCEL TO THE NORTHEAST CORNER OF SAID PARCEL; THENCE SOUTH ALONG THE EAST BOUNDARY OF SAID PARCEL TO THE SOUTHEAST CORNER OF SAID PARCEL; THENCE WEST ALONG THE SOUTH BOUNDARY OF SAID PARCEL TO INTERSECTION OF INTERSECTION OF MACOUPIN COUNTY TAX PARCEL PIN L-32-300-003; THENCE WEST ALONG THE SOUTH BORDER OF SAID PARCEL TO THE SOUTH WEST CORNER OF SAID PARCEL; THENCE NORTH ALONG THE WEST BORDER OF SAID PARCEL TO THE POINT OF BEGINNING, ENCOMPASSING THE AREA ENCLOSED WHICH INCLUDES MACOUPIN COUNTY TAX PARCELS PIN NUMBERS: 11-32-300-003 AND 11-32-400-001 OF APPROXIMATELY 24.47 ACRES MORE OR LESS.

**PARCEL MEZ 083 CONNECTING STRIP TO GILLESPIE FAMILY PRACTICE**

BEGINNING AT A POINT AT THE INTERSECTION OF THE CENTERLINES OF ALTON ROAD IN CARLINVILLE, ILLINOIS AND MACOUPIN COUNTY TAX PARCEL PIN 11-32-300-003; THENCE SOUTHWESTERLY ALONG ON A THREE-FOOT WIDE STRIP ALONG THE CENTERLINE OF ALTON ROAD TO THE INTERSECTION OF THE CENTERLINE OF STAGECOACH ROAD; THENCE SOUTH ALONG THE CENTERLINE OF STAGECOACH ROAD TO THE CENTERLINE OF BLUFFS ROAD; THENCE EAST ALONG THE CENTERLINE OF BLUFFS ROAD TO THE CENTERLINE OF 7 HILLS LANE; THENCE SOUTH ALONG THE CENTERLINE OF 7 HILLS LANE TO THE CENTERLINE OF PLEASANT LANE; THENCE SOUTH ALONG THE CENTERLINE OF PLEASANT LANE TO THE CENTERLINE OF BEHME ROAD; THENCE EAST ALONG THE CENTERLINE OF BEHME ROAD TO THE CENTERLINE OF BRUSHY MOUND ROAD; THENCE SOUTH ALONG THE CENTERLINE OF BRUSHY MOUND ROAD TO THE CENTERLINE OF MONTEREY ROAD (COUNTY ROAD 56); THENCE EAST ALONG THE CENTERLINE OF MONTEREY ROAD TO THE CENTERLINE OF WHEELER ROAD; THENCE SOUTH ALONG THE CENTERLINE OF WHEELER ROAD TO THE CENTERLINE OF PIN OAK ROAD; THENCE SOUTH ALONG THE CENTERLINE OF PIN OAK ROAD TO THE CENTERLINE OF SPAULDING ROAD; THENCE SOUTH ALONG THE CENTERLINE OF SPAULDING ROAD TO THE CENTERLINE OF BISHOP ROAD; THENCE EAST ALONG THE CENTERLINE OF BISHOP ROAD TO THE CENTERLINE OF LAKE ROAD; THENCE SOUTH ALONG THE CENTERLINE OF LAKE ROAD; THENCE SOUTH ALONG THE CENTERLINE OF LAKE ROAD TO THE CENTERLINE OF COUNTY ROAD 16; THENCE EAST ALONG THE CENTERLINE OF COUNTY ROAD 16 TO THE CENTERLINE OF BROADWAY STREET IN THE CITY OF GILLESPIE, ILLINOIS; THENCE EAST ALONG THE CENTERLINE OF BROADWAY STREET TO THE INTERSECTION OF THE SOUTH WEST CORNER OF MACOUPIN COUNTY TAX PARCEL PIN 19-13-351-006 A DISTANCE OF APPROXIMATELY 74,036 FEET MORE OR LESS.

**PARCEL MEZ 084 GILLESPIE FAMILY PRACTICE**

BEGINNING AT A POINT AT THE INTERSECTION OF THE CENTERLINE OF BROADWAY STREET IN THE CITY OF GILLESPIE AND THE SOUTH WEST CORNER OF MACOUPIN COUNTY TAX PARCEL PIN 19-13-351-006; THENCE NORTH ALONG THE WEST BORDER OF SAID PARCEL TO THE INTERSECTION OF MACOUPIN COUNTY TAX PARCEL PIN 19-13-351-005; THENCE WEST ALONG THE SOUTH BORDER OF SAID PARCEL TO THE SOUTHWEST CORNER OF SAID PARCEL; THENCE NORTH ALONG THE WEST BORDER OF SAID PARCEL TO THE NORTHWEST CORNER OF SAID PARCEL; THENCE EAST ALONG THE NORTH BORDER OF SAID PARCEL TO THE NORTHEAST CORNER OF SAID PARCEL; THENCE SOUTH ALONG THE EAST BORDER OF SAID PARCEL TO THE SOUTHWEST CORNER OF SAID PARCEL; THENCE WEST ALONG THE SOUTH BORDER OF SAID PARCEL TO THE INTERSECTION OF MACOUPIN COUNTY TAX PARCEL PIN 19-13-351-006; THENCE SOUTH ALONG THE EAST BORDER OF SAID PARCEL TO THE SOUTHEAST CORNER OF SAID PARCEL; THENCE WEST ALONG THE SOUTH BORDER OF SAID PARCEL TO THE POINT OF BEGINNING, ENCOMPASSING THE AREA ENCLOSED WHICH INCLUDES MACOUPIN COUNTY TAX PARCELS PIN NUMBERS: 19-13-351-005 AND L-9-13-351-006 OF APPROXIMATELY 6.2 ACRES MORE OR LESS.

**PARCEL MEZ 086 CONNECTING STRIP TO NEXT FUNDING**

BEGINNING AT A POINT AT THE INTERSECTION OF THE CENTERLINE OF BROADWAY STREET IN THE CITY OF GILLESPIE, ILLINOIS AND THE SOUTHEAST CORNER OF MACOUPIN COUNTY TAX PARCEL PIN 19-13-351-006; THENCE EAST ALONG ON A THREE-FOOT WIDE STRIP ALONG THE CENTERLINE OF BROADWAY STREET TO THE INTERSECTION OF THE CENTERLINE OF ELM STREET; THENCE EAST ALONG THE CENTERLINE OF ELM STREET TO THE CENTERLINE OF MACOUPIN STREET; THENCE SOUTH ALONG THE CENTERLINE OF MACOUPIN STREET TO THE CENTERLINE OF WEST OAK STREET; THENCE SOUTHWESTERLY TO THE INTERSECTION OF THE NORTHEAST CORNER OF MACOUPIN COUNTY TAX PARCEL PIN 19-24-209-006 A DISTANCE OF APPROXIMATELY 3,458 FEET MORE OR LESS.

**PARCEL MEZ 087 NEXT FUNDING**

BEGINNING AT A POINT AT THE INTERSECTION OF THE CENTERLINE OF WEST OAK STREET AND THE NORTHEAST CORNER OF MACOUPIN COUNTY TAX PARCEL PIN 19-24-209-006; THENCE SOUTHEASTERLY ALONG THE EAST BORDER OF SAID PARCEL TO THE SOUTHEAST CORNER OF SAID PARCEL; THENCE SOUTHWESTERLY ALONG THE SOUTH BORDER OF SAID PARCEL TO THE SOUTHWEST CORNER OF SAID PARCEL; THENCE NORTH ALONG THE WEST BORDER OF SAID PARCEL TO THE NORTHWEST CORNER OF SAID PARCEL; THENCE NORTHEASTERLY ALONG THE NORTH BORDER OF SAID PARCEL TO THE POINT OF BEGINNING, ENCOMPASSING THE AREA ENCLOSED WHICH INCLUDES MACOUPIN COUNTY TAX PARCELS PIN NUMBER: 19-24-209-006 OF APPROXIMATELY 1.31 ACRES MORE OR LESS.

**PARCEL MEZ 088 CONNECTING STRIP TO BEHRENS**

BEGINNING AT A POINT AT THE INTERSECTION OF THE CENTERLINES OF MACOUPIN STREET AND WEST MAPLE STREET IN THE CITY OF GILLESPIE, ILLINOIS; THENCE EAST ALONG ON A THREE-FOOT WIDE STRIP ALONG THE CENTERLINE OF WEST MAPLE STREET TO THE INTERSECTION OF THE NORTHWEST CORNER OF MACOUPIN COUNTY TAX PARCEL PIN 19-13-480-003 A DISTANCE OF APPROXIMATELY 722 FEET MORE OR LESS.

**PARCEL MEZ 089 BEHRENS**

BEGINNING AT A POINT AT THE INTERSECTION OF THE CENTERLINE OF WEST MAPLE STREET AND THE NORTHWEST CORNER OF MACOUPIN COUNTY TAX PARCEL PIN 19-J-3-480-003; THENCE NORTHEASTERLY ALONG THE NORTH BORDER OF SAID PARCEL TO THE NORTHEAST CORNER OF SAID PARCEL; THENCE SOUTHEASTERLY ALONG THE EAST BORDER OF SAID PARCEL TO THE SOUTHEAST CORNER OF SAID PARCEL; THENCE SOUTHWESTERLY ALONG THE SOUTH BORDER OF SAID PARCEL TO THE SOUTHWEST CORNER OF SAID PARCEL; THENCE NORTHWESTERLY ALONG THE WEST BORDER OF SAID PARCEL TO THE POINT OF BEGINNING, ENCOMPASSING THE AREA ENCLOSED WHICH INCLUDES MACOUPIN COUNTY TAX PARCEL PIN NUMBER: 19-13-480-003 OF APPROXIMATELY 0.26 ACRES MORE OR LESS.

**PARCEL MEZ 090 CONNECTING STRIP TO CITIZENS TELECOM**

BEGINNING AT A POINT AT THE INTERSECTION OF THE CENTERLINES OF EAST OAK STREET AND SOUTH MACOUPIN STREET IN THE CITY OF GILLESPIE, ILLINOIS; THENCE SOUTHEASTERLY ALONG ON A THREE-FOOT WIDE STRIP ALONG THE CENTERLINE OF SOUTH MACOUPIN STREET TO THE CENTERLINE OF WEST

SPRUCE STREET A DISTANCE OF APPROXIMATELY  
1,054 FEET MORE OR LESS.

**PARCEL MEZ 091 CITIZENS TELECOM**

BEGINNING AT A POINT AT THE INTERSECTION OF THE CENTERLINES OF SOUTH MACOUPIN STREET AND WEST SPRUCE STREET; THENCE NORTHEASTERLY ALONG THE CENTERLINE OF WEST SPRUCE STREET TO THE CENTERLINE OF MONTGOMERY STREET; THENCE SOUTHEASTERLY ALONG THE CENTERLINE OF MONTGOMERY STREET TO THE CENTERLINE OF WEST PINE STREET; THENCE SOUTHWESTERLY ALONG THE CENTERLINE OF WEST PINE STREET TO THE CENTERLINE OF SOUTH MACOUPIN STREET; THENCE NORTHWESTERLY ALONG THE CENTERLINE OF SOUTH MACOUPIN STREET TO THE POINT OF BEGINNING, ENCOMPASSING THE AREA ENCLOSED WHICH INCLUDES MACOUPIN COUNTY TAX PARCEL PIN NUMBERS: 19-24-279-001; 19-24-279-003 AND 19-24-279-006 OF APPROXIMATELY 2.56 ACRES MORE OR LESS.

**PARCEL MEZ 092 CONNECTING STRIP TO GILLESPIE CITY PARCEL**

BEGINNING AT A POINT AT THE INTERSECTION OF THE CENTERLINES OF SOUTH MACOUPIN STREET AND WEST WALNUT STREET IN THE CITY OF GILLESPIE, ILLINOIS; THENCE NORTHEASTERLY ALONG ON A THREE-FOOT WIDE STRIP ALONG THE CENTERLINE OF WEST WALNUT STREET TO THE CENTERLINE OF SPRINGFIELD ROAD; THENCE NORTH ALONG THE CENTERLINE OF SPRINGFIELD ROAD TO THE INTERSECTION OF THE SOUTHWEST CORNER OF MACOUPIN COUNTY TAX PARCEL PIN 20-18-351-006 A DISTANCE OF APPROXIMATELY 2,018 FEET MORE OR LESS.

**PARCEL MEZ 093 GILLESPIE CITY PARCEL**

BEGINNING AT A POINT AT THE INTERSECTION OF THE CENTERLINE OF SPRINGFIELD ROAD TO THE INTERSECTION OF MACOUPIN COUNTY TAX PARCEL PIN 20-18-351-006; THENCE NORTHEASTERLY ALONG THE SOUTH BORDER OF SAID PARCEL TO THE SOUTHEAST CORNER; THENCE NORTH ALONG THE EAST BORDER OF SAID PARCEL TO THE NORTHEAST CORNER; THENCE SOUTHWESTERLY ALONG THE NORTH BORDER OF SAID PARCEL TO THE NORTHWEST CORNER; THENCE SOUTH ALONG THE WEST BORDER OF SAID PARCEL TO THE POINT OF BEGINNING, ENCOMPASSING THE AREA ENCLOSED WHICH INCLUDES MACOUPIN COUNTY TAX PARCEL PIN NUMBER: 20-18-351-006 OF APPROXIMATELY 6.53 ACRES MORE OR LESS.

**PARCEL MEZ 094 CONNECTING STRIP TO HEBENSTREIT**

BEGINNING AT A POINT AT THE INTERSECTION OF SPRINGFIELD ROAD AND THE SOUTHWEST CORNER OF MACOUPIN COUNTY TAX PARCEL PIN 20-18-351-006 CITY OF GILLESPIE, ILLINOIS; THENCE NORTH ALONG ON A THREE-FOOT WIDE STRIP ALONG THE CENTERLINE OF SPRINGFIELD ROAD TO THE CENTERLINE OF EAST ELM STREET (ROUTE 16); THENCE EAST ALONG THE CENTERLINE OF EAST ELM STREET TO THE INTERSECTION OF THE NORTHWEST CORNER OF MACOUPIN COUNTY TAX PARCEL PIN 20-18-305-005 A DISTANCE OF APPROXIMATELY 2,027 FEET MORE OR LESS.

**PARCEL MEZ 095 HEBENSTREIT**

BEGINNING AT A POINT AT THE INTERSECTION OF THE CENTERLINE OF EAST ELM STREET TO THE INTERSECTION OF THE NORTHWEST CORNER OF MACOUPIN COUNTY TAX PARCEL PIN 20-18-305-005; THENCE EAST ALONG THE NORTH BORDER OF SAID PARCEL TO THE NORTHEAST CORNER; THENCE SOUTH ALONG THE EAST BORDER OF SAID PARCEL TO THE SOUTHEAST CORNER; THENCE WEST ALONG THE SOUTH BORDER OF SAID PARCEL TO THE SOUTHWEST CORNER; THENCE NORTH ALONG THE WEST BORDER OF SAID PARCEL TO THE POINT OF BEGINNING, ENCOMPASSING THE AREA ENCLOSED WHICH INCLUDES MACOUPIN COUNTY TAX PARCEL PIN NUMBER: 20-18-305-005 OF APPROXIMATELY 1.66 ACRES MORE OR LESS.

**PARCEL MEZ 096 CONNECTING STRIP TO BANK & TRUST**

BEGINNING AT A POINT AT THE INTERSECTION OF SPRINGFIELD ROAD AND EAST ELM STREET IN THE CITY OF GILLESPIE, ILLINOIS; THENCE NORTH ALONG ON A THREE-FOOT WIDE STRIP ALONG THE CENTERLINE OF SPRINGFIELD ROAD TO THE CENTERLINE OF HARDING AVENUE; THENCE EAST ALONG THE CENTERLINE OF HARDING AVENUE TO THE INTERSECTION OF THE SOUTHWEST CORNER OF MACOUPIN COUNTY TAX PARCEL PIN 20-18-152-001 A DISTANCE OF APPROXIMATELY 1,396 FEET MORE OR LESS.

**PARCEL MEZ 097 GILLESPIE BANK & TRUST**

BEGINNING AT A POINT AT THE INTERSECTION OF THE CENTERLINE OF HARDING AVENUE AND THE SOUTHWEST CORNER OF MACOUPIN COUNTY TAX PARCEL PIN 20-18-152-001; THENCE NORTH ALONG THE WEST BORDER OF SAID PARCEL TO THE NORTHWEST CORNER; THENCE EAST ALONG THE NORTH BORDER OF SAID PARCEL TO THE NORTHEAST CORNER; THENCE SOUTH ALONG THE EAST BORDER OF SAID PARCEL TO THE SOUTHEAST CORNER; THENCE WEST ALONG THE SOUTH BORDER OF SAID PARCEL TO THE POINT OF BEGINNING, ENCOMPASSING THE AREA ENCLOSED WHICH INCLUDES MACOUPIN COUNTY TAX PARCEL PIN NUMBER: 20-18-152-001 OF APPROXIMATELY 71.08 ACRES MORE OR LESS.

**PARCEL MEZ 098 CONNECTING STRIP TO GILLESPIE RICHARDS**

BEGINNING AT A POINT AT THE INTERSECTION OF SPRINGFIELD ROAD AND EAST WALNUT STREET IN THE CITY OF GILLESPIE, ILLINOIS; THENCE EAST ALONG ON A THREE-FOOT WIDE STRIP ALONG THE CENTERLINE OF EAST WALNUT STREET TO THE INTERSECTION OF THE SOUTHWEST CORNER OF MACOUPIN COUNTY TAX PARCEL PIN 20-18-376-004 A DISTANCE OF APPROXIMATELY 1,717 FEET MORE OR LESS.

**PARCEL MEZ 099 GILLESPIE RICHARDS**

BEGINNING AT A POINT AT THE INTERSECTION OF THE CENTERLINE OF EAST WALNUT STREET AND THE SOUTHWEST CORNER OF MACOUPIN COUNTY TAX PARCEL PIN 20-18-376-004; THENCE NORTH ALONG THE WEST BORDER OF SAID PARCEL TO THE NORTHWEST CORNER; THENCE EAST ALONG THE NORTH BORDER OF SAID PARCEL TO THE INTERSECTION OF MACOUPIN COUNTY TAX PARCEL PIN 20-18-400-006; THENCE FURTHER EAST ALONG THE NORTH BORDER OF SAID PARCEL TO THE INTERSECTION OF MACOUPIN COUNTY TAX PARCEL PIN 20-18-400-007; THENCE FURTHER EAST ALONG THE NORTH BORDER OF SAID PARCEL TO THE INTERSECTION OF MACOUPIN COUNTY TAX PARCEL PIN 20-18-400-003; THENCE NORTH ALONG THE WEST BORDER OF SAID PARCEL TO THE INTERSECTION OF MACOUPIN COUNTY TAX PARCEL PIN 20-18-400-004; THENCE WEST ALONG THE SOUTH BOUNDARY OF SAID PARCEL TO THE SOUTHWEST CORNER OF SAID PARCEL; THENCE NORTHEASTERLY ALONG THE NORTHEAST BORDER OF SAID PARCEL TO THE NORTHERN MOST POINT; THENCE NORTHEASTERLY TO THE INTERSECTION OF MACOUPIN COUNTY TAX PARCEL PIN 20-18-200-008; THENCE NORTHEASTERLY ALONG THE NORTHEAST BORDER OF SAID PARCEL TO THE NORTHERNMOST POINT; THENCE SOUTH ALONG THE EAST BORDER OF SAID PARCEL TO THE SOUTHEAST CORNER OF SAID PARCEL; THENCE WEST ALONG THE SOUTH BORDER OF SAID PARCEL TO THE INTERSECTION OF MACOUPIN COUNTY TAX PARCEL PIN 20-18-200-004; THENCE SOUTH ALONG THE EAST BORDER OF SAID PARCEL TO THE INTERSECTION OF MACOUPIN COUNTY TAX PARCEL PIN 20-18-200-003; THENCE DUE CAST TO THE INTERSECTION OF MACOUPIN COUNTY TAX PARCEL PIN 20-18-400-004; THENCE EAST ALONG THE NORTH BORDER OF SAID PARCEL TO THE NORTH EAST CORNER; THENCE SOUTH ALONG THE EAST BORDER OF SAID PARCEL TO THE SOUTHEAST CORNER OF SAID PARCEL; THENCE WEST ALONG THE SOUTH BORDER OF SAID PARCEL TO THE INTERSECTION OF MACOUPIN COUNTY TAX PARCEL PIN 20-18-200-003; THENCE SOUTH ALONG THE EAST BORDER OF SAID PARCEL TO THE INTERSECTION OF MACOUPIN COUNTY TAX PARCEL PIN 20-18-400-010; THENCE SOUTH ALONG THE EAST BORDER OF SAID PARCEL TO THE INTERSECTION OF MACOUPIN COUNTY TAX PARCEL PIN 20-18-400-011; SOUTH ALONG THE EAST BORDER OF SAID PARCEL TO THE SOUTHEAST CORNER OF SAID PARCEL; THENCE WEST ALONG THE SOUTH BORDER OF SAID PARCEL TO THE SOUTH WEST CORNER OF SAID PARCEL; THENCE NORTH ALONG THE WEST BORDER OF SAID PARCEL TO THE INTERSECTION OF MACOUPIN COUNTY TAX PARCEL PIN 20-18-400-003; THENCE WEST ALONG THE SOUTH BORDER OF SAID PARCEL TO THE INTERSECTION OF MACOUPIN COUNTY TAX PARCEL PIN 20-18-400-007; THENCE WEST ALONG THE SOUTH BORDER OF SAID PARCEL TO THE INTERSECTION OF MACOUPIN COUNTY TAX PARCEL PIN 20-18-400-006; THENCE WEST ALONG THE SOUTH BORDER OF SAID PARCEL TO THE INTERSECTION OF MACOUPIN COUNTY TAX PARCEL PIN 20-18-3 76-004; THENCE WEST ALONG THE SOUTH BORDER OF SAID PARCEL TO THE POINT OF BEGINNING, ENCOMPASSING THE AREA ENCLOSED WHICH INCLUDES MACOUPIN COUNTY TAX PARCEL PIN NUMBERS: 20-18-200-003; 20-18-200-004; 20-18-200-008; 20-18-376-004; 20-18-400-003; 20-18-400-006; 20-18-400-007; 20-18-400-004; 20-18-400-010; 20-18-400-011; OF APPROXIMATELY 117.43 ACRES MORE OR LESS.

**PARCEL MEZ 108 CONNECTING STRIP TO MT. OLIVE BASSETT A**

BEGINNING AT A POINT AT THE INTERSECTION OF WASHER ROAD (EAST WALNUT STREET) AND THE SOUTHWEST CORNER OF MACOUPIN COUNTY TAX PARCEL PIN 20-18-376-004 IN THE CITY OF GILLESPIE, ILLINOIS; THENCE EAST, ALONG ON A THREE-FOOT WIDE STRIP ALONG THE CENTERLINE OF WASHER ROAD TO THE CENTERLINE OF REDWOOD ROAD; THENCE SOUTHEASTERLY ALONG THE CENTERLINE OF REDWOOD ROAD TO THE INTERSECTION OF THE CENTERLINE OF EAST PANTHER CREEK ROAD; THENCE EAST ALONG THE CENTERLINE OF EAST PANTHER CREEK ROAD TO THE INTERSECTION OF THE CENTERLINE OF LITCHFIELD TRAIL (ROUTE 29); THENCE SOUTH ALONG THE CENTERLINE OF LITCHFIELD TRAIL TO THE INTERSECTION OF THE CENTERLINE OF ST. JOHN ROAD; THENCE WEST ALONG THE CENTERLINE OF ST. JOHN ROAD TO THE INTERSECTION OF THE CENTERLINE OF CARLSBURG ROAD; THENCE SOUTH ALONG THE CENTERLINE OF CARLSBURG ROAD TO THE INTERSECTION OF THE CENTERLINE OF OLD ROUTE 66; THENCE WEST ALONG THE CENTERLINE OF OLD ROUTE 66 TO THE INTERSECTION OF THE CENTERLINE OF LAKEVIEW DRIVE; THENCE WEST ALONG THE CENTERLINE OF LAKEVIEW DRIVE TO THE INTERSECTION OF MACOUPIN COUNTY TAX PARCEL PIN 24-03-351-002 A DISTANCE OF APPROXIMATELY 53,090 FEET MORE OR LESS.

**PARCEL MEZ 109 MT. OLIVE BASSETT A**

BEGINNING AT A POINT AT THE INTERSECTION OF THE CENTERLINE OF ROUTE 66 (OLD ROUTE 66) AND LAKEVIEW DRIVE IN UNINCORPORATED MACOUPIN

COUNTY, ILLINOIS; THENCE WEST ALONG THE CENTERLINE OF LAKEVIEW DRIVE TO THE INTERSECTION OF MACOUPIN COUNTY TAX PARCEL PIN 24-03-351-002; THENCE WEST ALONG THE SOUTH BORDER OF SAID PARCEL TO THE SOUTHWEST CORNER; THENCE NORTH ALONG THE WEST BORDER OF SAID PARCEL TO THE NORTHWEST CORNER; THENCE EAST ALONG THE NORTH BORDER OF SAID PARCEL TO THE NORTHEAST CORNER; THENCE SOUTH ALONG THE WEST BORDER OF SAID PARCEL TO THE POINT OF BEGINNING, ENCOMPASSING THE AREA ENCLOSED WHICH INCLUDES MACOUPIN COUNTY TAX PARCEL PIN NUMBER: 24-03-351-002 OF APPROXIMATELY 25.85 ACRES MORE OR LESS.

PARCEL MEZ 110 CONNECTING STRIP TO MT. OLIVE BASSETT B  
BEGINNING AT A POINT AT THE INTERSECTION OF THE CENTERLINES OF ROUTE 66 (OLD ROUTE 66) AND LAKEVIEW DRIVE IN UNINCORPORATED MACOUPIN COUNTY, ILLINOIS; THENCE EAST ALONG A THREE-FOOT WIDE STIPE ALONG THE CENTERLINE OF LAKEVIEW DRIVE TO THE INTERSECTION OF MACOUPIN COUNTY TAX PARCEL PIN 24-10-126-001 A DISTANCE OF APPROXIMATELY 160 FEET MORE OR LESS.

PARCEL MEZ 111 MT. OLIVE BASSETT  
BEGINNING AT A POINT AT THE INTERSECTION OF THE CENTERLINE OF LAKEVIEW DRIVE AND MACOUPIN COUNTY TAX PARCEL PIN 24-10-126-001 IN UNINCORPORATED MACOUPIN COUNTY, ILLINOIS; THENCE EAST ALONG THE NORTH BORDER OF SAID PARCEL TO THE INTERSECTION OF MACOUPIN COUNTY TAX PARCEL PIN NUMBER: 24-10-200-001; THENCE CONTINUING EAST ALONG THE NORTH BORDER OF SAID PARCEL TO THE NORTHEAST CORNER OF SAID PARCEL; THENCE SOUTH ALONG THE EAST BORDER OF SAID PARCEL TO THE SOUTHWEST CORNER OF SAID PARCEL; THENCE WEST ALONG THE SOUTH BORDER OF SAID PARCEL TO THE INTERSECTION OF MACOUPIN COUNTY TAX PARCEL PIN NUMBER: 24-10-126-001; THENCE CONTINUING WEST ALONG THE SOUTH BORDER OF SAID PARCEL TO THE SOUTHWEST CORNER OF SAID PARCEL; THENCE NORTH ALONG THE WEST BORDER OF SAID PARCEL TO THE POINT OF BEGINNING, ENCOMPASSING THE AREA ENCLOSED WHICH INCLUDES MACOUPIN COUNTY TAX PARCEL PIN NUMBERS: 24-10-126-001 AND 24-10-200-001 OF APPROXIMATELY 75.09 ACRES MORE OR LESS.

PARCEL MEZ 113 CONNECTING STRIP TO MT. OLIVE MATWAY  
BEGINNING AT A POINT AT THE INTERSECTION OF THE CENTERLINES OF ROUTE 66 (OLD ROUTE 66) AND LAKEVIEW DRIVE IN UNINCORPORATED MACOUPIN COUNTY, ILLINOIS; THENCE SOUTH ALONG A THREE-FOOT WIDE STIPE ALONG THE CENTERLINE OF ROUTE 66 TO THE INTERSECTION OF THE CENTERLINE OF OLD ROUTE 66 (THAT CONTINUES INTO THE EAST HALF OF SECTION 15, TOWNSHIP 7 NORTH RANGE 6 WEST OF THE THIRD PRINCIPAL MERIDIAN, MACOUPIN COUNTY, ILLINOIS); THENCE NORTH ALONG THE CENTERLINE OF OLD ROUTE 66 TO THE INTERSECTION OF MACOUPIN COUNTY TAX PARCEL PIN NUMBER: 24-10-400-006 A DISTANCE OF APPROXIMATELY 160 FEET MORE OR LESS.

PARCEL MEZ 114 MT. OLIVE MATWAY  
BEGINNING AT A POINT AT THE INTERSECTION OF THE CENTERLINE OF OLD ROUTE 66 (THAT CONTINUES INTO THE EAST HALF OF SECTION 15, TOWNSHIP 7 NORTH RANGE 6 WEST OF THE THIRD PRINCIPAL MERIDIAN, MACOUPIN COUNTY, ILLINOIS); AND MACOUPIN COUNTY TAX PARCEL PIN 24-10-400-006 IN UNINCORPORATED MACOUPIN COUNTY, ILLINOIS; THENCE NORTH ALONG THE WEST BORDER OF SAID PARCEL TO THE INTERSECTION OF MACOUPIN COUNTY TAX PARCEL PIN 24-11-300-005; THENCE CONTINUING NORTH ALONG THE WEST BORDER OF SAID PARCEL TO THE INTERSECTION OF MACOUPIN COUNTY TAX PARCEL PIN 24-11-300-002; THENCE CONTINUING NORTH ALONG THE WEST BORDER OF SAID PARCEL TO THE NORTHWEST CORNER OF SAID PARCEL; THENCE EAST ALONG THE NORTH BORDER OF SAID PARCEL TO THE NORTHEAST CORNER OF SAID PARCEL; THENCE SOUTH ALONG THE WEST BORDER OF SAID PARCEL TO THE INTERSECTION OF MACOUPIN COUNTY TAX PARCEL PIN 24-11-300-005; THENCE CONTINUING SOUTH ALONG THE EAST BORDER OF SAID PARCEL TO THE INTERSECTION OF MACOUPIN COUNTY TAX PARCEL PIN 24-11-300-007; THENCE CONTINUING SOUTH ALONG THE EAST BORDER OF SAID PARCEL TO THE SOUTHWEST CORNER OF SAID PARCEL; THENCE WEST ALONG THE SOUTH BORDER OF SAID PARCEL TO THE INTERSECTION OF MACOUPIN COUNTY TAX PARCEL PIN 24-11-300-006; THENCE CONTINUING WEST ALONG THE SOUTH BORDER OF SAID PARCEL TO THE POINT OF BEGINNING, ENCOMPASSING THE AREA ENCLOSED WHICH INCLUDES MACOUPIN COUNTY TAX PARCEL PIN NUMBERS: 24-11-300-002; 24-11-300-005; 24-10-400-006; 24-11-300-007 OF APPROXIMATELY 79.0 ACRES MORE OR LESS.

PARCEL MEZ 118 CONNECTING STRIP TO MT. OLIVE NIEHAUS  
BEGINNING AT A POINT AT THE INTERSECTION OF THE CENTERLINE OF OLD ROUTE 66 (THAT CONTINUES INTO THE EAST HALF OF SECTION 15, TOWNSHIP 7 NORTH RANGE 6 WEST OF THE THIRD PRINCIPAL MERIDIAN, MACOUPIN COUNTY, ILLINOIS); AND THE SOUTH WEST CORNER OF MACOUPIN COUNTY TAX PARCEL PIN 24-10-400-006 IN UNINCORPORATED MACOUPIN COUNTY, ILLINOIS; THENCE SOUTHWESTERLY TO THE INTERSECTION OF THE CENTERLINES OF OLD ROUTE 66 AND WOLF ROAD; THENCE EAST ALONG A THREE-FOOT WIDE STIPE ALONG THE CENTERLINE OF WOLF ROAD TO THE INTERSECTION OF THE CENTERLINE OF 2 MILE TURN ROAD; THENCE NORTH ALONG THE CENTERLINE OF 2 MILE TURN ROAD TO THE INTERSECTION OF MACOUPIN COUNTY TAX PARCEL PIN 24-11-300-017 IN UNINCORPORATED MACOUPIN COUNTY, ILLINOIS A DISTANCE OF APPROXIMATELY 3,762 FEET MORE OR LESS.

PARCEL MEZ 119 MT. OLIVE NIEHAUS  
BEGINNING AT A POINT AT THE INTERSECTION OF THE CENTERLINE OF 2 MILE TURN ROAD TO THE INTERSECTION OF MACOUPIN COUNTY TAX PARCEL PIN 24-11-300-017 IN UNINCORPORATED MACOUPIN COUNTY, ILLINOIS; THENCE WEST ALONG THE SOUTH BORDER OF SAID PARCEL TO THE SOUTHWEST CORNER OF SAID PARCEL; THENCE NORTHEASTERLY ALONG THE WEST BORDER OF SAID PARCEL TO THE NORTHEAST CORNER OF SAID PARCEL; THENCE SOUTH ALONG THE EAST BORDER OF SAID PARCEL TO THE POINT OF BEGINNING, ENCOMPASSING THE AREA ENCLOSED WHICH INCLUDES MACOUPIN COUNTY TAX PARCEL PIN NUMBER: 24-11-300-017 OF APPROXIMATELY 4.5 ACRES MORE OR LESS.

PARCEL MEZ 120 CONNECTING STRIP TO TITAN  
BEGINNING AT A POINT AT THE INTERSECTION OF THE CENTERLINES OF ROUTE 66 AND OLD ROUTE 66 (THAT CONTINUES INTO THE EAST HALF OF SECTION 15, TOWNSHIP 7 NORTH RANGE 6 WEST OF THE THIRD PRINCIPAL MERIDIAN, MACOUPIN COUNTY, ILLINOIS); THENCE SOUTH ALONG THE CENTERLINE OF ROUTE 66 TO THE INTERSECTION OF THE CENTERLINE OF SUNRISE VIEW LANE A DISTANCE OF APPROXIMATELY 2,375 FEET MORE OR LESS.

PARCEL MEZ 121 TITAN  
BEGINNING AT A POINT AT THE INTERSECTION OF THE CENTERLINES OF ROUTE 66 AND SUNRISE VIEW LANE; THENCE WEST ALONG THE CENTERLINE OF SUNRISE VIEW LANE TO THE INTERSECTION OF MACOUPIN COUNTY TAX PARCEL PIN 24-22-100-020; THENCE WEST ALONG THE SOUTH BORDER OF SAID PARCEL TO THE SOUTHWEST CORNER OF SAID PARCEL; THENCE NORTHEASTERLY ALONG THE WEST BORDER OF SAID PARCEL TO THE NORTHEAST CORNER OF SAID PARCEL; THENCE SOUTH ALONG THE EAST BORDER OF SAID PARCEL TO THE POINT OF BEGINNING, ENCOMPASSING THE AREA ENCLOSED WHICH INCLUDES MACOUPIN COUNTY TAX PARCEL PIN NUMBER: 24-22-100-020 OF APPROXIMATELY 13.96 ACRES MORE OR LESS.

PARCEL MEZ 122 CONNECTING STRIP TO CIF A  
BEGINNING AT A POINT AT THE INTERSECTION OF THE CENTERLINES OF ROUTE 66 AND SUNRISE VIEW LANE MACOUPIN COUNTY, ILLINOIS; THENCE SOUTHWESTERLY ALONG THE CENTERLINE OF ROUTE 66 TO THE INTERSECTION OF THE CENTERLINE OF E FRONTAGE ROAD; THENCE SOUTHWESTERLY ALONG THE CENTER LINE OF ROUTE 66 TO THE SOUTHWEST CORNER OF MACOUPIN COUNTY TAX PARCEL PIN NUMBER: 24-22-300-003 A DISTANCE OF APPROXIMATELY 1,404 FEET MORE OR LESS.

PARCEL MEZ 123 CIF A  
BEGINNING AT A POINT AT THE INTERSECTION OF THE CENTERLINE OF ROUTE 66 AND THE SOUTH EAST CORNER OF MACOUPIN COUNTY TAX PARCEL PIN NUMBER: 24-22-300-003; THENCE WEST ALONG THE SOUTH BORDER OF SAID PARCEL TO THE SOUTHWEST CORNER OF SAID PARCEL; THENCE NORTHEASTERLY ALONG THE WEST BORDER OF SAID PARCEL TO THE NORTHEAST CORNER OF SAID PARCEL; THENCE SOUTH ALONG THE EAST BORDER OF SAID PARCEL TO THE POINT OF BEGINNING, ENCOMPASSING THE AREA ENCLOSED WHICH INCLUDES MACOUPIN COUNTY TAX PARCEL PIN NUMBER: 24-22-300-003 OF APPROXIMATELY 5.22 ACRES MORE OR LESS.

PARCEL MEZ 124 CONNECTING STRIP TO CIF B  
BEGINNING AT A POINT AT THE INTERSECTION OF THE CENTERLINES OF ROUTE 66 AND E FRONTAGE ROAD IN MACOUPIN COUNTY, ILLINOIS; THENCE SOUTHWESTERLY ALONG THE CENTERLINE OF ROUTE 66 TO THE INTERSECTION OF THE NORTHEAST CORNER OF MACOUPIN COUNTY TAX PARCEL PIN NUMBER: 24-22-300-004 A DISTANCE OF APPROXIMATELY 151 FEET MORE OR LESS.

PA REEL MEZ 125 CIF B  
BEGINNING AT A POINT AT THE NORTHEAST CORNER OF MACOUPIN COUNTY TAX PARCEL PIN NUMBER: 24-22-300-004; SOUTHERLY ALONG THE EAST BORDER OF SAID PARCEL TO THE SOUTHWEST CORNER OF SAID PARCEL; THENCE WESTERLY ALONG THE SOUTH BORDER OF SAID PARCEL TO THE SOUTHWEST CORNER OF SAID PARCEL; THENCE NORTHEASTERLY ALONG THE NORTH BORDER OF SAID PARCEL TO THE POINT OF BEGINNING, ENCOMPASSING THE AREA ENCLOSED WHICH INCLUDES MACOUPIN COUNTY TAX PARCEL PIN NUMBER: 24-22-300-004 OF APPROXIMATELY 5.22 ACRES MORE OR LESS.

PARCEL MEZ 126 CONNECTING STRIP TO STAUNTON TECH GROUP  
BEGINNING AT A POINT AT THE INTERSECTION OF THE CENTERLINES OF ROUTE 66 AND E FRONTAGE ROAD IN MACOUPIN COUNTY, ILLINOIS; THENCE SOUTH ALONG THE CENTERLINE OF E FRONTAGE ROAD TO THE INTERSECTION OF THE CENTERLINE OF RAUSCHAUP ROAD; THENCE CONTINUING SOUTH ALONG THE CENTERLINE E FRONTAGE ROAD TO THE CENTERLINE OF STAUNTON ROAD; THENCE CONTINUING SOUTH ALONG THE CENTERLINE OF OLD ROUTE 66 TO THE NORTHEAST CORNER OF MACOUPIN COUNTY TAX PARCEL NUMBER PIN: 24-27-300-014 A DISTANCE OF APPROXIMATELY 6,576 FEET MORE OR LESS.

PARCEL MEZ 127 STAUNTON TECH GROUP  
BEGINNING AT A POINT AT THE NORTHEAST CORNER OF MACOUPIN COUNTY TAX PARCEL PIN NUMBER: 24-27-300-014; THENCE SOUTH ALONG THE EAST BORDER OF SAID PARCEL TO THE INTERSECTION OF MACOUPIN COUNTY TAX PARCEL PIN NUMBER: 24-27-300-015; THENCE CONTINUING SOUTH ALONG THE EAST BORDER OF SAID PARCEL TO THE INTERSECTION OF MACOUPIN COUNTY TAX PARCEL PIN NUMBER: 24-27-300-013; THENCE CONTINUING SOUTH ALONG THE EAST BORDER OF SAID PARCEL TO THE INTERSECTION OF MACOUPIN COUNTY TAX PARCEL PIN NUMBER: 24-27-300-014; THENCE CONTINUING SOUTH ALONG THE EAST BORDER OF SAID PARCEL TO THE SOUTHEAST CORNER OF SAID PARCEL; THENCE WEST ALONG THE SOUTH BORDER OF SAID PARCEL TO THE INTERSECTION OF MACOUPIN COUNTY TAX PARCEL PIN NUMBER: 24-27-300-013; THENCE CONTINUING WEST ALONG THE SOUTH BORDER OF SAID PARCEL TO THE SOUTHWEST CORNER OF SAID PARCEL; THENCE NORTH ALONG THE WEST BORDER OF SAID PARCEL TO THE INTERSECTION OF MACOUPIN COUNTY TAX PARCEL PIN NUMBER: 24-27-300-014; THENCE CONTINUING NORTH ALONG THE WEST BORDER OF SAID PARCEL TO THE INTERSECTION OF MACOUPIN COUNTY TAX PARCEL PIN NUMBER: 24-27-300-015; THENCE CONTINUING NORTH ALONG THE WEST BORDER OF SAID PARCEL TO THE INTERSECTION OF MACOUPIN COUNTY TAX PARCEL PIN NUMBER: 24-27-300-014; THENCE CONTINUING NORTH ALONG THE WEST BORDER OF SAID PARCEL TO THE INTERSECTION OF MACOUPIN COUNTY TAX PARCEL PIN NUMBER: 24-27-300-008; THENCE CONTINUING NORTH ALONG THE WEST BORDER OF SAID PARCEL TO THE INTERSECTION OF MACOUPIN COUNTY TAX PARCEL PIN NUMBER: 24-27-300-015; THENCE CONTINUING NORTH ALONG THE WEST BORDER OF SAID PARCEL TO THE INTERSECTION OF MACOUPIN COUNTY TAX PARCEL PIN NUMBER: 24-27-300-017; THENCE CONTINUING NORTHEASTERLY ALONG THE NORTHWEST BORDER OF SAID PARCEL TO THE INTERSECTION OF MACOUPIN COUNTY TAX PARCEL PIN NUMBER: 24-27-300-015; THENCE NORTHEASTERLY ALONG THE NORTH BORDER OF SAID PARCEL TO THE POINT OF BEGINNING, ENCOMPASSING THE AREA ENCLOSED WHICH INCLUDES MACOUPIN COUNTY TAX PARCEL PIN NUMBERS: 24-27-300-008; 24-27-300-013; 24-27-300-014; 24-27-300-015 AND 24-27-300-017 OF APPROXIMATELY 30.63 ACRES MORE OR LESS.

PARCEL MEZ 131 CONNECTING STRIP TO STAUNTON WHITE  
BEGINNING AT A POINT AT THE INTERSECTION OF THE CENTERLINES OF E FRONTAGE ROAD (OLD ROUTE 66) AND STAUNTON ROAD IN MACOUPIN COUNTY, ILLINOIS; THENCE SOUTH ALONG THE CENTERLINE OF OLD ROUTE 66 TO THE INTERSECTION OF THE EAST LINE OF MACOUPIN COUNTY TAX PARCEL NUMBER PIN: 24-27-300-004 AT THE SOUTH EAST CORNER OF SAID EAST LINE FOR A DISTANCE OF APPROXIMATELY 1,682 FEET MORE OR LESS.

PARCEL MEZ 132 STAUNTON WHITE  
BEGINNING AT A POINT AT THE EAST LINE OF MACOUPIN COUNTY TAX PARCEL PIN NUMBER: 24-27-300-004 AT THE SOUTHEAST CORNER OF SAID EAST LINE; THENCE SOUTHWESTERLY ALONG THE SOUTH BORDER OF SAID PARCEL TO THE SOUTHERNMOST POINT; THENCE WEST ALONG THE SOUTH BORDER OF SAID PARCEL TO THE SOUTHWESTERN CORNER OF SAID PARCEL; THENCE NORTHEASTERLY TO THE NORTHEAST CORNER OF SAID PARCEL; THENCE SOUTH TO THE POINT OF BEGINNING, ENCOMPASSING THE AREA ENCLOSED WHICH INCLUDES MACOUPIN COUNTY TAX PARCEL PIN NUMBER: 24-27-300-004 OF APPROXIMATELY 3.0 ACRES MORE OR LESS.

PARCEL MEZ 133 CONNECTING STRIP TO STAUNTON STAUB  
BEGINNING AT A POINT AT THE INTERSECTION OF THE CENTERLINES OF E FRONTAGE ROAD (OLD ROUTE 66) AND STAUNTON ROAD IN MACOUPIN COUNTY, ILLINOIS; THENCE WEST ALONG THE CENTERLINE OF STAUNTON ROAD TO THE INTERSECTION OF INTERSTATE 55; THENCE SOUTH ALONG THE CENTERLINE OF INTERSTATE 55 TO THE NORTHEAST CORNER OF MACOUPIN COUNTY TAX PARCEL NUMBER PIN: 24-27-300-006 A DISTANCE OF APPROXIMATELY 3,827 FEET MORE OR LESS.

PARCEL MEZ 134 STAUNTON STAUB  
BEGINNING AT A POINT AT THE NORTHEAST CORNER OF MACOUPIN COUNTY TAX PARCEL NUMBER PIN: 24-27-300-006; THENCE SOUTH ALONG THE EAST BORDER OF SAID PARCEL TO THE INTERSECTION OF MACOUPIN COUNTY TAX PARCEL PIN NUMBER: 24-34-100-004; THENCE CONTINUING SOUTH ALONG THE EAST BORDER OF SAID PARCEL TO THE SOUTHEAST CORNER OF SAID PARCEL; THENCE WEST ALONG THE SOUTH BORDER OF SAID PARCEL TO THE SOUTHWEST CORNER OF SAID PARCEL; THENCE NORTH ALONG THE WEST BORDER OF SAID PARCEL TO THE INTERSECTION OF MACOUPIN COUNTY TAX PARCEL PIN NUMBER: 24-27-300-006; THENCE WEST ALONG THE SOUTH BORDER OF SAID PARCEL TO THE SOUTHWEST CORNER OF SAID PARCEL; THENCE NORTH ALONG THE WEST BORDER OF SAID PARCEL TO THE NORTHWEST CORNER OF SAID PARCEL; THENCE EAST ALONG THE NORTH BORDER OF SAID PARCEL TO THE POINT OF BEGINNING, ENCOMPASSING THE AREA ENCLOSED WHICH INCLUDES MACOUPIN COUNTY TAX PARCEL PIN NUMBERS: 24-34-100-004 AND 24-27-300-006 OF APPROXIMATELY 22.33 ACRES MORE OR LESS.

PARCEL MEZ 136 CONNECTING STRIP TO STAUNTON JANUS  
BEGINNING AT A POINT AT THE INTERSECTION OF THE CENTERLINES OF STAUNTON ROAD AND INTERSTATE 55 IN MACOUPIN COUNTY, ILLINOIS; THENCE SOUTH ALONG THE CENTERLINE OF INTERSTATE 55 TO THE NORTHEAST CORNER OF MACOUPIN COUNTY TAX PARCEL NUMBER PIN: 24-34-L 00-008 A DISTANCE OF APPROXIMATELY 3,785 FEET MORE OR LESS.

PARCEL MEZ 137 STAUNTON JANUS  
BEGINNING AT A POINT AT THE NORTHEAST CORNER OF MACOUPIN COUNTY TAX PARCEL NUMBER PIN: 24-34-100-008; THENCE SOUTH ALONG THE EAST BORDER OF SAID PARCEL TO THE SOUTHEAST CORNER OF SAID PARCEL; THENCE WEST ALONG THE SOUTH BORDER OF SAID PARCEL TO THE SOUTHWEST CORNER OF SAID PARCEL; THENCE NORTH ALONG THE WEST BORDER OF SAID PARCEL TO THE NORTHWEST CORNER OF SAID PARCEL; THENCE CAST ALONG THE NORTH BORDER OF SAID PARCEL TO THE POINT OF BEGINNING, ENCOMPASSING THE AREA ENCLOSED WHICH INCLUDES MACOUPIN COUNTY TAX PARCEL PIN NUMBER: 24-34-100-008 OF APPROXIMATELY 7.6 ACRES MORE OR LESS.

PARCEL MEZ 138 CONNECTING STRIP TO STAUNTON BODNER  
BEGINNING AT A POINT AT THE INTERSECTION OF THE CENTERLINES OF STAUNTON ROAD AND INTERSTATE 55 IN THE CITY OF STAUNTON, MACOUPIN COUNTY, ILLINOIS; THENCE WEST ALONG THE CENTERLINE OF STAUNTON ROAD TO THE INTERSECTION OF THE NORTHEAST CORNER OF MACOUPIN COUNTY TAX PARCEL NUMBER PIN: 24-27-300-007 A DISTANCE OF APPROXIMATELY 1,036 FEET MORE OR LESS.

PARCEL MEZ 138 STAUNTON BODNER  
BEGINNING AT A POINT AT THE NORTHEAST CORNER OF MACOUPIN COUNTY TAX PARCEL NUMBER PIN: 24-27-300-007; THENCE SOUTH ALONG THE EAST BORDER OF SAID PARCEL TO THE SOUTHEAST CORNER OF SAID PARCEL; THENCE NORTHWESTERLY ALONG THE SOUTHWEST BORDER OF SAID PARCEL TO THE INTERSECTION OF MACOUPIN COUNTY TAX PARCEL NUMBER PIN: 24-27-300-001; THENCE CONTINUING NORTHWESTERLY ALONG THE SOUTHWEST BORDER OF SAID PARCEL TO THE NORTHWEST CORNER OF SAID PARCEL; THENCE EAST ALONG THE NORTH BORDER OF SAID PARCEL TO THE INTERSECTION OF MACOUPIN COUNTY TAX PARCEL NUMBER PIN: 24-27-300-007; THENCE CONTINUING EAST ALONG THE NORTH BORDER OF SAID PARCEL TO THE POINT OF BEGINNING, ENCOMPASSING THE AREA ENCLOSED WHICH INCLUDES MACOUPIN COUNTY TAX PARCEL PIN NUMBERS: 24-27-300-001 AND 24-27-300-007 OF APPROXIMATELY 4.0 ACRES MORE OR LESS.

PARCEL MEZ 141 CONNECTING STRIP TO STAUNTON WAYMAN  
BEGINNING AT A POINT AT THE INTERSECTION OF THE CENTERLINES OF STAUNTON ROAD AND INTERSTATE 55 IN THE CITY OF STAUNTON, MACOUPIN COUNTY, ILLINOIS; THENCE WEST ALONG THE CENTERLINE OF STAUNTON ROAD TO THE INTERSECTION OF THE CENTERLINE OF W FRONTAGE ROAD; THENCE CONTINUING WEST ALONG THE CENTERLINE OF STAUNTON ROAD TO THE INTERSECTION OF THE NORTHEAST CORNER OF MACOUPIN COUNTY TAX PARCEL NUMBER PIN: 24-28-400-006 A DISTANCE OF APPROXIMATELY 1,633 FEET MORE OR LESS.

PARCEL MEZ 142 STAUNTON WAYMAN  
BEGINNING AT A POINT AT THE NORTHEAST CORNER OF MACOUPIN COUNTY TAX PARCEL NUMBER PIN: 24-28-400-006; THENCE SOUTH ALONG THE EAST BORDER OF SAID PARCEL TO THE SOUTHEAST CORNER OF SAID PARCEL; THENCE WEST ALONG THE SOUTH BORDER OF SAID PARCEL TO THE SOUTHWEST CORNER OF SAID PARCEL; THENCE NORTH ALONG THE WEST BORDER OF SAID PARCEL TO THE INTERSECTION OF MACOUPIN COUNTY TAX PARCEL NUMBER PIN: 24-28-400-009; THENCE CAST ALONG THE SOUTH BORDER OF SAID PARCEL TO THE INTERSECTION OF MACOUPIN COUNTY TAX PARCEL NUMBER PIN: 24-28-400-002; THENCE CONTINUING EAST ALONG THE SOUTH BORDER OF SAID PARCEL TO THE INTERSECTION OF MACOUPIN COUNTY TAX PARCEL NUMBER PIN: 24-28-400-001; THENCE CONTINUING CAST ALONG THE SOUTH BORDER OF SAID PARCEL TO THE SOUTHWEST CORNER OF SAID PARCEL; THENCE NORTH ALONG THE WEST BORDER OF SAID PARCEL TO THE NORTHWEST CORNER OF SAID PARCEL; THENCE EAST ALONG THE NORTH BORDER OF SAID PARCEL TO

THE INTERSECTION OF MACOUPIN COUNTY TAX PARCEL NUMBER PIN: 24-28-400-002; THENCE CONTINUING EAST ALONG THE NORTH BORDER OF SAID PARCEL TO THE INTERSECTION OF MACOUPIN COUNTY TAX PARCEL NUMBER PIN: 24-28-400-009; THENCE CONTINUING EAST ALONG THE NORTH BORDER OF SAID PARCEL TO THE INTERSECTION OF MACOUPIN COUNTY TAX PARCEL NUMBER PIN: 24-28-400-006; THENCE CONTINUING EAST ALONG THE NORTH BORDER OF SAID PARCEL TO THE POINT OF BEGINNING, ENCOMPASSING THE AREA ENCLOSED WHICH INCLUDES MACOUPIN COUNTY TAX PARCEL PIN NUMBERS: 24-28-400-001; 24-28-400-002; 24-28-400-006; 24-28-400-009; OF APPROXIMATELY 89.92 ACRES MORE OR LESS.

**PARCEL MEZ 146 CONNECTING STRIP TO STAUNTON RAHDA**

BEGINNING AT A POINT AT THE INTERSECTION OF THE CENTERLINES OF STAUNTON ROAD AND W FRONTAGE ROAD IN THE CITY OF STAUNTON, MACOUPIN COUNTY, ILLINOIS; THENCE WEST ALONG THE CENTERLINE OF STAUNTON ROAD TO THE INTERSECTION OF THE CENTERLINE OF W FRONTAGE ROAD; THENCE CONTINUING WEST ALONG THE CENTERLINE OF STAUNTON ROAD TO THE INTERSECTION OF THE CENTERLINE OF HERMAN ROAD; THENCE NORTH ALONG THE CENTERLINE OF HERMAN ROAD TO THE SOUTHEAST CORNER OF MACOUPIN COUNTY TAX PARCEL NUMBER PIN: 24-28-252-007 A DISTANCE OF APPROXIMATELY 1,492 FEET MORE OR LESS.

**PARCEL MEZ 147 STAUNTON RAHDA**

BEGINNING AT A POINT AT THE SOUTHEAST CORNER OF MACOUPIN COUNTY TAX PARCEL NUMBER PIN: 24-28-252-007; THENCE WEST ALONG THE SOUTH BORDER OF SAID PARCEL TO THE INTERSECTION OF MACOUPIN COUNTY TAX PARCEL NUMBER PIN: 24-28-252-004; THENCE CONTINUING WEST ALONG THE SOUTH BORDER OF SAID PARCEL TO THE INTERSECTION OF MACOUPIN COUNTY TAX PARCEL NUMBER PIN: 24-28-252-003; THENCE CONTINUING WEST ALONG THE SOUTH BORDER OF SAID PARCEL TO THE INTERSECTION OF MACOUPIN COUNTY TAX PARCEL NUMBER PIN: 24-28-252-002; THENCE CONTINUING WEST ALONG THE SOUTH BORDER OF SAID PARCEL TO THE INTERSECTION OF MACOUPIN COUNTY TAX PARCEL NUMBER PIN: 24-28-252-011; THENCE CONTINUING WEST ALONG THE SOUTH BORDER OF SAID PARCEL TO THE INTERSECTION OF MACOUPIN COUNTY TAX PARCEL NUMBER PIN: 24-28-252-013; THENCE CONTINUING WEST ALONG THE SOUTH BORDER OF SAID PARCEL TO THE SOUTHWEST CORNER OF SAID PARCEL; THENCE NORTH AND THEN NORTHEASTERLY ALONG THE WEST BORDER OF SAID PARCEL TO THE NORTHERNMOST NORTHWEST CORNER OF SAID PARCEL; THENCE EAST ALONG THE NORTHERN BORDER OF SAID PARCEL TO THE NORTHEAST CORNER OF SAID PARCEL; THENCE SOUTH ALONG THE EAST BORDER OF SAID PARCEL TO THE INTERSECTION OF MACOUPIN COUNTY TAX PARCEL NUMBER PIN: 24-28-22 7-008; THENCE EAST ALONG THE NORTH BORDER OF SAID PARCEL TO THE NORTHEASTERN CORNER OF SAID PARCEL; THENCE SOUTH ALONG THE EAST BORDER OF SAID PARCEL TO THE SOUTHEASTERN CORNER OF SAID PARCEL; THENCE WEST ALONG THE SOUTH BORDER OF SAID PARCEL TO THE INTERSECTION OF MACOUPIN COUNTY TAX PARCEL NUMBER PIN: 24-28-252-005; THENCE SOUTH ALONG THE EAST BORDER OF SAID PARCEL TO THE INTERSECTION OF MACOUPIN COUNTY TAX PARCEL NUMBER PIN: 24-28-252-007; THENCE SOUTH ALONG THE EAST BORDER OF SAID PARCEL TO THE POINT OF BEGINNING, ENCOMPASSING THE AREA ENCLOSED WHICH INCLUDES MACOUPIN COUNTY TAX PARCEL PIN NUMBERS: 24-28-227-008; 24-28-252-002; 24-28-252-003; 24-28-252-004; 24-28-252-005; 24-28-252-006; 24-28-252-007; 24-28-252-008; 24-28-252-011; 24-28-252-012; 24-28-252-013; 24-28-252-014 OF APPROXIMATELY 36.78 ACRES MORE OR LESS.

**PARCEL MEZ 159 CONNECTING STRIP TO ROYAL LAKES**

BEGINNING AT A POINT AT THE INTERSECTION OF THE CENTERLINES OF ROUTE 16 AND LAKE ROAD IN MACOUPIN COUNTY, ILLINOIS; THENCE WEST ALONG THE CENTERLINE OF ROUTE 16 TO THE INTERSECTION OF THE CENTERLINES CENTERLINE OF ROUTE 159; THENCE SOUTH ALONG THE CENTERLINE OF ROUTE 159 TO THE INTERSECTION OF CATALPA A VENUE; THENCE WEST ALONG THE CENTERLINE OF CATALPA A VENUE TO THE INTERSECTION OF THE NORTHEAST CORNER OF MACOUPIN COUNTY TAX PARCEL NUMBER PIN: 18-26-178-012 A DISTANCE OF APPROXIMATELY 1,492 FEET MORE OR LESS.

**PARCEL MEZ 160 ROYAL LAKES**

BEGINNING AT A POINT AT THE NORTHEAST CORNER OF MACOUPIN COUNTY TAX PARCEL NUMBER PIN: 24-18-26-178-012; THENCE SOUTH ALONG THE EAST BORDER OF SAID PARCEL TO THE INTERSECTION OF MACOUPIN COUNTY TAX PARCEL NUMBER PIN: 18-26-178-014; THENCE CONTINUING SOUTH ALONG THE EAST BORDER OF SAID PARCEL TO THE SOUTHEAST CORNER OF SAID PARCEL; THENCE WEST ALONG THE SOUTH BORDER OF SAID PARCEL TO THE INTERSECTION OF MACOUPIN COUNTY TAX PARCEL NUMBER PIN: 18-26-178-004; THENCE CONTINUING WEST ALONG THE SOUTH BORDER OF SAID PARCEL TO THE SOUTHWEST CORNER OF SAID PARCEL; THENCE NORTH ALONG THE WEST BORDER OF SAID PARCEL TO THE NORTHWEST CORNER OF SAID PARCEL; THENCE EAST ALONG THE NORTH BORDER OF SAID PARCEL TO THE INTERSECTION OF MACOUPIN COUNTY TAX PARCEL NUMBER PIN: 24-18-26-178-012; THENCE NORTH ALONG THE WEST BORDER OF SAID PARCEL TO THE NORTHWEST CORNER OF SAID PARCEL; THENCE EAST ALONG THE NORTH BORDER OF SAID PARCEL TO THE POINT OF BEGINNING, ENCOMPASSING THE AREA ENCLOSED WHICH INCLUDES MACOUPIN COUNTY TAX PARCEL PIN NUMBERS: 18-26-178-004; 18-26-178-012 AND 18-26-178-014 OF APPROXIMATELY 2.80 ACRES MORE OR LESS.

**PARCEL MEZ 163 CONNECTING STRIP TO BUNKER HILL BRUCKERT**

BEGINNING AT A POINT AT THE INTERSECTION OF THE CENTERLINES OF CATALPA AVENUE AND ROUTE 159 IN THE CITY OF BUNKER HILL, MACOUPIN COUNTY, ILLINOIS; THENCE SOUTH ALONG THE CENTERLINE OF ROUTE 159 TO THE CENTERLINE OF FAYETTE STREET; THENCE NORTHWESTERLY TO THE SOUTHEAST CORNER OF MACOUPIN COUNTY TAX PARCEL NUMBER PIN: 22-14-383-007 A DISTANCE OF APPROXIMATELY 25,259 FEET MORE OR LESS.

**PARCEL MEZ 164 BUNKER HILL BRUCKERT**

BEGINNING AT A POINT AT THE SOUTHEAST CORNER OF MACOUPIN COUNTY TAX PARCEL NUMBER PIN: 22-14-383-007; THENCE WEST ALONG THE SOUTH BORDER OF SAID PARCEL TO THE SOUTHWEST CORNER OF SAID PARCEL; THENCE NORTH ALONG THE WEST BORDER OF SAID PARCEL TO THE NORTHWEST CORNER OF SAID PARCEL; THENCE EAST ALONG THE NORTH BORDER OF SAID PARCEL TO THE INTERSECTION OF MACOUPIN COUNTY TAX PARCEL NUMBER PIN: 22-14-384-006; THENCE CONTINUING EAST ALONG THE NORTH BORDER OF SAID PARCEL TO THE INTERSECTION OF MACOUPIN COUNTY TAX PARCEL NUMBER PIN: 22-14-388-007; THENCE CONTINUING EAST ALONG THE NORTH BORDER OF SAID PARCEL TO THE NORTHEAST CORNER OF SAID PARCEL; THENCE SOUTH ALONG THE EAST BORDER OF SAID PARCEL TO THE INTERSECTION OF MACOUPIN COUNTY TAX PARCEL NUMBER PIN: 22-14-390-001; THENCE CONTINUING SOUTH ALONG THE EAST BORDER OF SAID PARCEL TO THE INTERSECTION OF MACOUPIN COUNTY TAX PARCEL NUMBER PIN: 22-14-390-002; THENCE CONTINUING SOUTH ALONG THE EAST BORDER OF SAID PARCEL TO THE NORTHEAST CORNER OF SAID PARCEL; THENCE EAST ALONG THE SOUTH BORDER OF SAID PARCEL TO THE SOUTHWEST CORNER OF SAID PARCEL; THENCE NORTH ALONG THE WEST BORDER OF SAID PARCEL TO THE INTERSECTION OF MACOUPIN COUNTY TAX PARCEL NUMBER PIN: 22-14-390-001; THENCE DIRECTLY WEST TO THE BORDER OF MACOUPIN COUNTY TAX PARCEL NUMBER PIN: 22-14-389-006; THENCE WEST ALONG THE SOUTH BORDER OF SAID PARCEL TO THE SOUTH WEST CORNER OF SAID PARCEL; THENCE NORTH ALONG THE WEST BORDER OF SAID PARCEL TO THE INTERSECTION OF MACOUPIN COUNTY TAX PARCEL NUMBER PIN: 22-14-389-005; THENCE NORTH ALONG THE WEST BORDER OF SAID PARCEL TO THE INTERSECTION OF MACOUPIN COUNTY TAX PARCEL NUMBER PIN: 22-14-389-004; THENCE DIRECTLY NORTH TO THE INTERSECTION OF MACOUPIN COUNTY TAX PARCEL NUMBER PIN: 22-14-383-007; THENCE EAST ALONG THE SOUTH BORDER OF SAID PARCEL TO THE POINT OF BEGINNING, ENCOMPASSING THE AREA ENCLOSED WHICH INCLUDES MACOUPIN COUNTY TAX PARCEL PIN NUMBERS: 22-14-383-007; 22-14-384-006; 22-14-388-007; 22-14-389-004; 22-14-389-005; 22-14-389-006; 22-14-390-001; 22-14-390-002; OF APPROXIMATELY 2.86 ACRES MORE OR LESS.

**PARCEL MEZ 172 CONNECTING STRIP TO BUNKER HILL JASHLIN**

BEGINNING AT A POINT AT THE INTERSECTION OF THE CENTERLINES OF FAYETTE STREET AND ROUTE 159 IN BUNKER HILL, MACOUPIN COUNTY, ILLINOIS; THENCE SOUTH ALONG THE CENTERLINE OF ROUTE 159 TO THE CENTERLINE OF HAMILTON STREET; THENCE SOUTHWESTERLY TO THE NORTHEAST CORNER OF MACOUPIN COUNTY TAX PARCEL NUMBER PIN: 22-23-136-001 A DISTANCE OF APPROXIMATELY 783 FEET MORE OR LESS.

**PARCEL MEZ 173 BUNKER HILL JASHLIN**

BEGINNING AT A POINT AT THE NORTHEAST CORNER OF MACOUPIN COUNTY TAX PARCEL NUMBER PIN: 22-23-136-001; THENCE SOUTH ALONG THE EAST BORDER OF SAID PARCEL TO THE INTERSECTION OF MACOUPIN COUNTY TAX PARCEL NUMBER PIN: 23-136-002; THENCE CONTINUING SOUTH ALONG THE EAST BORDER OF SAID PARCEL TO THE INTERSECTION OF MACOUPIN COUNTY TAX PARCEL NUMBER PIN: 23-136-003; THENCE CONTINUING SOUTH ALONG THE EAST BORDER OF SAID PARCEL TO THE INTERSECTION OF MACOUPIN COUNTY TAX PARCEL NUMBER PIN: 23-136-004; THENCE CONTINUING SOUTH ALONG THE EAST BORDER OF SAID PARCEL TO THE SOUTHEAST CORNER OF SAID PARCEL; THENCE WEST ALONG THE SOUTH BORDER OF SAID PARCEL TO THE SOUTHWEST CORNER OF SAID PARCEL; THENCE NORTH ALONG THE WEST BORDER OF SAID PARCEL TO THE INTERSECTION OF MACOUPIN COUNTY TAX PARCEL NUMBER PIN: 23-136-003; THENCE CONTINUING NORTH ALONG THE WEST BORDER OF SAID PARCEL TO THE INTERSECTION OF MACOUPIN COUNTY TAX PARCEL NUMBER PIN: 23-136-002; THENCE CONTINUING NORTH ALONG THE WEST BORDER OF SAID PARCEL TO THE INTERSECTION OF MACOUPIN COUNTY TAX PARCEL NUMBER PIN: 23-136-001; THENCE CONTINUING NORTH ALONG THE WEST BORDER OF SAID PARCEL TO THE NORTH WEST CORNER OF SAID PARCEL; THENCE EAST ALONG THE NORTH BORDER OF SAID PARCEL TO THE POINT OF BEGINNING, ENCOMPASSING THE AREA ENCLOSED WHICH INCLUDES MACOUPIN COUNTY TAX PARCEL PIN NUMBERS: 23-136-001; 23-136-002; 23-136-003 AND 23M 136-004 OF APPROXIMATELY 1.30 ACRES MORE OR LESS.

**PARCEL MEZ 177 CONNECTING STRIP TO BUNKER HILL RULL**

BEGINNING AT A POINT AT THE INTERSECTION OF THE CENTERLINES OF HAMILTON STREET AND ROUTE 159 IN BUNKER HILL, MACOUPIN COUNTY, ILLINOIS; THENCE SOUTH ALONG THE CENTERLINE OF ROUTE 159 TO THE CENTERLINE OF ORANGE STREET; THENCE CONTINUING SOUTH ALONG THE CENTERLINE OF ROUTE 159 TO THE INTERSECTION OF THE NORTHWEST CORNER OF MACOUPIN COUNTY TAX PARCEL NUMBER PIN: 22-23-187-003 A DISTANCE OF

APPROXIMATELY 1,734 FEET MORE OR LESS.

**PARCEL MEZ 178 BUNKER HILL RULL**

BEGINNING AT A POINT AT THE NORTHWEST CORNER OF MACOUPIN COUNTY TAX PARCEL NUMBER PIN: 22-23-187-003; THENCE EAST ALONG THE NORTH BORDER OF SAID PARCEL TO THE NORTHEAST CORNER OF SAID PARCEL; THENCE SOUTH ALONG THE EAST BORDER OF SAID PARCEL TO THE INTERSECTION OF MACOUPIN COUNTY TAX PARCEL NUMBER PIN: 22-23-187-004; THENCE CONTINUING SOUTH ALONG THE EAST BORDER OF SAID PARCEL TO THE INTERSECTION OF MACOUPIN COUNTY TAX PARCEL NUMBER PIN: 22-23-187-005; THENCE CONTINUING SOUTH ALONG THE EAST BORDER OF SAID PARCEL TO THE INTERSECTION OF MACOUPIN COUNTY TAX PARCEL NUMBER PIN: 22-23-187-006; THENCE CONTINUING SOUTH ALONG THE EAST BORDER OF SAID PARCEL TO THE INTERSECTION OF MACOUPIN COUNTY TAX PARCEL NUMBER PIN: 22-23-187-007; THENCE CONTINUING SOUTH ALONG THE EAST BORDER OF SAID PARCEL TO THE INTERSECTION OF MACOUPIN COUNTY TAX PARCEL NUMBER PIN: 22-23-187-008; THENCE CONTINUING SOUTH ALONG THE EAST BORDER OF SAID PARCEL TO THE INTERSECTION OF MACOUPIN COUNTY TAX PARCEL NUMBER PIN: 22-23-187-009; THENCE CONTINUING SOUTH ALONG THE EAST BORDER OF SAID PARCEL TO THE SOUTHEAST CORNER OF SAID PARCEL, THENCE WEST ALONG THE SOUTH BORDER OF SAID PARCEL TO THE INTERSECTION OF MACOUPIN COUNTY TAX PARCEL NUMBER PIN: 22-23-186-0 J I; THENCE CONTINUING WEST ALONG THE SOUTH BORDER OF SAID PARCEL TO THE SOUTHWEST CORNER OF SAID PARCEL; THENCE NORTH ALONG THE WEST BORDER OF SAID PARCEL TO THE INTERSECTION OF MACOUPIN COUNTY TAX PARCEL NUMBER PIN: 22-23-186-010; THENCE WEST ALONG THE SOUTH BORDER OF SAID PARCEL TO THE SOUTHWEST CORNER OF SAID PARCEL; THENCE NORTH ALONG THE WEST BORDER OF SAID PARCEL TO THE INTERSECTION OF MACOUPIN COUNTY TAX PARCEL NUMBER PIN: 22-23-186-009; THENCE CONTINUING NORTH ALONG THE WEST BORDER OF SAID PARCEL TO THE INTERSECTION OF MACOUPIN COUNTY TAX PARCEL NUMBER PIN: 22-23-186-008; THENCE CONTINUING NORTH ALONG THE WEST BORDER OF SAID PARCEL TO THE INTERSECTION OF MACOUPIN COUNTY TAX PARCEL NUMBER PIN: 22-23-186-007; THENCE CONTINUING NORTH ALONG THE WEST BORDER OF SAID PARCEL TO THE NORTHWEST CORNER OF SAID PARCEL; THENCE CAST ALONG THE NORTH BORDER OF SAID PARCEL TO THE INTERSECTION OF MACOUPIN COUNTY TAX PARCEL NUMBER PIN: 22-23-187-006; THENCE NORTH ALONG THE WEST BORDER OF SAID PARCEL TO THE INTERSECTION OF MACOUPIN COUNTY TAX PARCEL NUMBER PIN: 22-23-187-005; THENCE NORTH ALONG THE WEST BORDER OF SAID PARCEL TO THE INTERSECTION OF MACOUPIN COUNTY TAX PARCEL NUMBER PIN: 22-23-187-004; THENCE NORTH ALONG THE WEST BORDER OF SAID PARCEL TO THE INTERSECTION OF MACOUPIN COUNTY TAX PARCEL NUMBER PIN: 22-23-187-003; THENCE NORTH ALONG THE WEST BORDER OF SAID PARCEL TO THE POINT OF BEGINNING, ENCOMPASSING THE AREA ENCLOSED WHICH INCLUDES MACOUPIN COUNTY TAX PARCEL PIN NUMBERS: 22-23-186-007; 22-23-186-008; 22-23-186-009; 22-23-186-0 L O; 22-23-186-011; 22-23-187-003; 22-23-187-004; 22-23-187-005; 22-23-187-006; 22-23-187-007; 22-23-187-008; 22-23-187-009; OF APPROXIMATELY 5.46 ACRES MORE OR LESS.

**PARCEL MEZ 190 CONNECTING STRIP TO BUNKER HILL MEEHAN**

BEGINNING AT A POINT AT THE INTERSECTION OF THE CENTERLINES OF ORANGE STREET AND ROUTE 159 IN BUNKER HILL, MACOUPIN COUNTY, ILLINOIS; THENCE SOUTH ALONG THE CENTERLINE OF ROUTE 159 TO THE CENTERLINE OF ALTON STREET; THENCE EAST ALONG THE CENTERLINE OF ALTON STREET TO THE INTERSECTION OF THE NORTHWEST CORNER OF MACOUPIN COUNTY TAX PARCEL NUMBER PIN: 22-23-402-001 A DISTANCE OF APPROXIMATELY 1,403 FEET MORE OR LESS.

**PARCEL MEZ 191 BUNKER HILL MEEHAN**

BEGINNING AT A POINT AT THE NORTHWEST CORNER OF MACOUPIN COUNTY TAX PARCEL NUMBER PIN: 22-23-402-001; THENCE EAST ALONG THE NORTH BORDER OF SAID PARCEL TO THE INTERSECTION OF MACOUPIN COUNTY TAX PARCEL NUMBER PIN: 22-23-402-003; THENCE NORTH ALONG THE WEST BORDER OF SAID PARCEL TO THE NORTHWEST CORNER OF SAID PARCEL; THENCE EAST ALONG THE NORTH BORDER OF SAID PARCEL TO THE NORTHEAST CORNER OF SAID PARCEL; THENCE SOUTH ALONG THE EAST BORDER OF SAID PARCEL TO THE SOUTHEAST CORNER OF SAID PARCEL; THENCE NORTH WESTERLY ALONG THE SOUTHWEST BORDER OF SAID PARCEL TO THE INTERSECTION OF MACOUPIN COUNTY TAX PARCEL NUMBER PIN: 22-23-402-002; THENCE CONTINUING NORTHWESTERLY ALONG THE SOUTHWEST BORDER OF SAID PARCEL TO THE SOUTHWEST CORNER OF SAID PARCEL; THENCE NORTH ALONG THE WEST BORDER OF SAID PARCEL TO THE INTERSECTION OF MACOUPIN COUNTY TAX PARCEL NUMBER PIN: 22-23-402-001; THENCE CONTINUING NORTH ALONG THE WEST BORDER OF SAID PARCEL TO THE POINT OF BEGINNING, ENCOMPASSING THE AREA ENCLOSED WHICH INCLUDES MACOUPIN COUNTY TAX PARCEL PIN NUMBERS: 22-23-402-001; 22-23-402-002 AND 22-23-402-003 OF APPROXIMATELY 4.62 ACRES MORE OR LESS.

**PARCEL MEZ 194 CONNECTING STRIP TO BUNKER HILL WADSWORTH**

BEGINNING AT A POINT AT THE INTERSECTION OF THE CENTERLINES OF ALTON STREET AND ROUTE 159 IN BUNKER HILL, MACOUPIN COUNTY, ILLINOIS; THENCE SOUTH ALONG THE CENTERLINE OF ROUTE 159 TO THE CENTERLINE OF ROBINSON DRIVE; THENCE CONTINUING SOUTH ALONG THE CENTERLINE OF ROUTE 159 TO THE INTERSECTION OF THE NORTHEAST CORNER OF MACOUPIN COUNTY TAX PARCEL NUMBER PIN: 22-26-200-001 A DISTANCE OF APPROXIMATELY 3,244 FEET MORE OR LESS.

**PARCEL MEZ 195 BUNKER HILL WADSWORTH**

BEGINNING AT A POINT AT THE NORTHEAST CORNER OF MACOUPIN COUNTY TAX PARCEL NUMBER PIN: 22-26-200-001; THENCE SOUTH ALONG THE EAST BORDER OF SAID PARCEL TO THE SOUTHEAST CORNER OF SAID PARCEL; THENCE WEST ALONG THE SOUTH BORDER OF SAID PARCEL TO THE SOUTHWEST CORNER OF SAID PARCEL; THENCE NORTH ALONG THE WEST BORDER OF SAID PARCEL TO THE INTERSECTION OF MACOUPIN COUNTY TAX PARCEL NUMBER PIN: 22-23-453-003; THENCE CONTINUING NORTH ALONG THE WEST BORDER OF SAID PARCEL TO THE NORTHWEST CORNER OF SAID PARCEL; THENCE EAST ALONG THE NORTH BORDER OF SAID PARCEL TO THE NORTHEAST CORNER OF SAID PARCEL; THENCE SOUTHERLY ALONG THE EAST BORDER OF SAID PARCEL TO THE INTERSECTION OF MACOUPIN COUNTY TAX PARCEL NUMBER PIN: 22-26-200-001; THENCE EAST ALONG THE NORTH BORDER OF SAID PARCEL TO THE POINT OF BEGINNING, ENCOMPASSING THE AREA ENCLOSED WHICH INCLUDES MACOUPIN COUNTY TAX PARCEL PIN NUMBERS: 22-26-200-001 AND 22-23-453-003 OF APPROXIMATELY 41.9 ACRES MORE OR LESS.

**PARCEL MEZ 196 STAUNTON 2024 AMENDMENT**

BEGINNING AT A POINT AT THE SOUTHEAST CORNER OF MACOUPIN COUNTY TAX PARCEL NUMBER PIN: 24-28-276-013; THENCE NORTH ALONG THE EAST BORDER OF SAID PARCEL TO THE NORTHEAST CORNER OF MACOUPIN COUNTY TAX PARCEL NUMBER PIN: 24-28-276-011; THENCE WEST ALONG THE NORTH BORDER OF SAID PARCEL TO THE SOUTHWEST CORNER OF MACOUPIN COUNTY TAX PARCEL NUMBER PIN: 24-28-276-005; THENCE NORTH ALONG THE WEST BORDER OF SAID PARCEL TO THE SOUTHEAST CORNER OF MACOUPIN COUNTY TAX PARCEL NUMBER PIN: 24-28-227-009; THENCE WEST ALONG THE SOUTH BORDER OF SAID PARCEL TO THE NORTHWEST CORNER OF MACOUPIN COUNTY TAX PARCEL NUMBER PIN: 24-28-276-012; THENCE SOUTH ALONG THE WEST BORDER OF SAID PARCEL TO THE SOUTHWEST CORNER OF SAID PARCEL; THENCE EAST ALONG THE SOUTH BORDER OF SAID PARCEL TO THE WEST BORDER OF MACOUPIN COUNTY TAX PARCEL NUMBER PIN: 24-28-276-013; THENCE EAST ALONG THE SOUTH BORDER OF SAID PARCEL TO THE POINT OF BEGINNING, ENCOMPASSING THE AREA ENCLOSED WHICH INCLUDES MACOUPIN COUNTY TAX PARCEL PIN NUMBERS: 24-28-276-008; 24-28-276-011; 24-28-276-012; 24-28-276-013; AND 24-28-276-014 OF APPROXIMATELY 10.0 ACRES MORE OR LESS.

**AMENDMENT TO THE INTERGOVERNMENTAL AGREEMENT  
BETWEEN THE CITY OF BUNKER HILL, CITY OF CARLINVILLE, CITY OF GILLESPIE,  
VILLAGE OF ROYAL LAKES, CITY OF STAUNTON, AND THE COUNTY OF MACOUPIN  
FOR THE MACOUPIN COUNTY ENTERPRISE ZONE**

An Amending Intergovernmental Agreement by and among the County of Macoupin, Illinois (hereinafter referred to as "Macoupin County"); the City of Bunker Hill, Illinois (hereinafter referred to as "Bunker Hill"); the City of Carlinville (hereinafter referred to as "Carlinville"); the City of Gillespie (hereinafter referred to as "Gillespie"); the Village of Royal Lakes (hereinafter referred to as "Royal Lakes"); and the City of Staunton (hereinafter referred to as "Staunton") in respect to the Macoupin County Enterprise Zone.

**WHEREAS**, the Illinois Enterprise Zone Act, 20 ILCS 655/1 et seq., as amended, requires a county or municipality, or any combination thereof, to designate by ordinance an area within its jurisdiction as an enterprise zone; and

**WHEREAS**, Macoupin County, Bunker Hill, Carlinville, Gillespie, Royal Lakes, and Staunton have by separate ordinances and/or resolution designated an enterprise zone for establishment and have obtained approval of such zone; and

**WHEREAS**, the parties entered into an Intergovernmental Agreement in 2020, for the management and operation of the Enterprise Zone; and

**WHEREAS**, the parties have determined that it is in the best interest of the parties and public that the Macoupin County Enterprise Zone add territory to the current enterprise zone boundaries for projects that will provide an immediate benefit to the zone area.

**NOW, THEREFORE**, it is agreed by the County of Macoupin, City of Bunker Hill, City of Carlinville, City of Gillespie, Village of Royal Lakes, and City of Staunton that the Intergovernmental Agreement, as agreed to by these parties, shall be amended in the following respects:

- (1) Subject to approval by the Illinois Department of Commerce and Economic Opportunity, the Macoupin County Enterprise Zone shall be amended to include the property shown in Exhibit A attached hereto.
- (2) With the expansion of the enterprise zone, the new property will receive all the state and local amenities provided by the present enterprise zone.
- (3) Subject to approval by the Illinois Department of Commerce and Economic Opportunity, the Macoupin County Enterprise Zone boundary shall be amended to include the property as described in Exhibit B attached hereto.
- (4) In all or other respects the Intergovernmental Agreement filed with Macoupin County in 2020, shall remain in full force and effect.
- (5) This Amendment may be executed in any number of counterparts and any party hereto may execute any such counterparts, each of which when executed and delivered shall be deemed to be an original and all of which counterparts taken together shall constitute one and the same instrument. This Amendment shall become binding when one or more counterparts taken together shall have been executed and delivered by the parties. It shall not be necessary in making proof of this Amendment or any counterpart hereof to produce or account for any other counterparts.

- (a) County of Macoupin  
Amended Ordinance No. \_\_\_\_\_  
Adopted and approved on \_\_\_\_\_
  
- (b) City of Bunker Hill  
Amended Ordinance No. \_\_\_\_\_  
Adopted and approved on \_\_\_\_\_
  
- (c) City of Carlinville  
Amended Ordinance No. \_\_\_\_\_  
Adopted and approved on \_\_\_\_\_
  
- (d) City of Gillespie  
Amended Ordinance No. \_\_\_\_\_  
Adopted and approved on \_\_\_\_\_
  
- (e) Village of Royal Lakes  
Amended Ordinance No. \_\_\_\_\_  
Adopted and approved on \_\_\_\_\_
  
- (f) City of Staunton  
Amended Ordinance No. \_\_\_\_\_  
Adopted and approved on \_\_\_\_\_

**COUNTY OF MACOUPIN**

BY: \_\_\_\_\_

TITLE: \_\_\_\_\_

DATE: \_\_\_\_\_

ATTEST: \_\_\_\_\_

### EXHIBIT A MACOUPIN COUNTY ENTERPRISE ZONE BOUNDARY AMENDMENT MAP

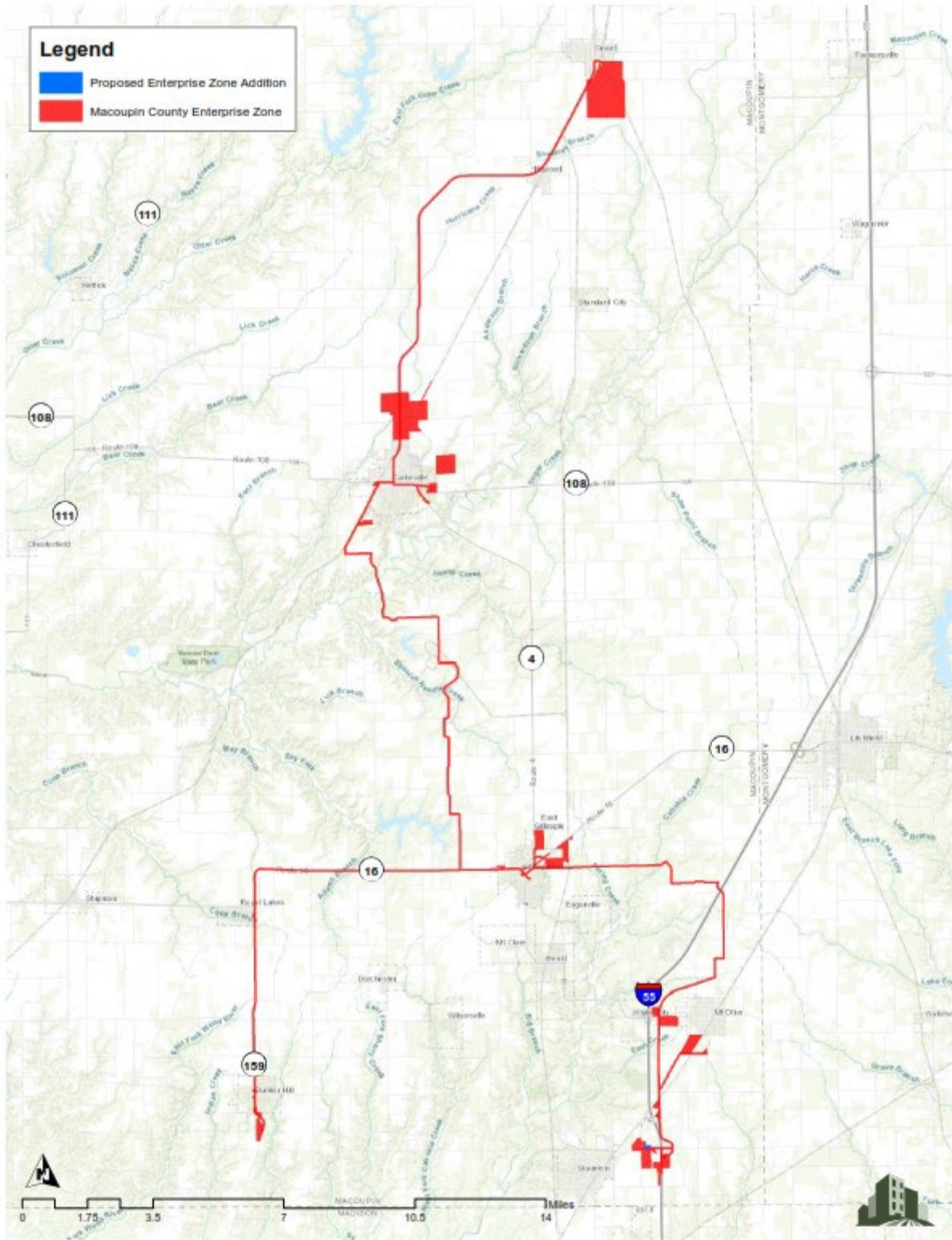

Attachment: Amended IGA - Macoupin County Enterprise Zone\_Macoupin Co (2868 : Amendmnet to the Macoupin County Enterprise Zone

## EXHIBIT B MACOUPIN COUNTY ENTERPRISE ZONE AMENDED AREA BOUNDARY DESCRIPTION

### PARCEL MEZ 001 GIRARD SW

BEGINNING AT A POINT OF THE INTERSECTION OF THE CENTERLINES OF THE UNION PACIFIC RAILROAD AND FARMERSVILLE ROAD (E SOUTH STREET) IN SECTION 5, TOWNSHIP 11 NORTH, RANGE 6 WEST, OF THE THIRD PRINCIPAL MERIDIAN, IN THE CITY OF GIRARD, MACOUPIN COUNTY, ILLINOIS; THENCE EAST ALONG THE CENTERLINE OF FARMERSVILLE ROAD (E SOUTH STREET) TO THE INTERSECTION OF THE CENTERLINE OF BEN STEAD ROAD; THENCE SOUTH ALONG THE CENTERLINE OF BENSTEAD ROAD TO THE INTERSECTION OF THE CENTERLINE OF TROJAK ROAD; THENCE EAST ALONG THE CENTERLINE OF TROJAK ROAD TO THE CENTERLINE OF BENSTEAD ROAD; THENCE SOUTH ALONG THE CENTERLINE OF BENSTEAD ROAD TO THE INTERSECTION OF GREEN RIDGE ROAD (N 29111 AVENUE); THENCE WEST ALONG THE CENTERLINE OF GREEN RIDGE ROAD TO THE INTERSECTION OF THE CENTERLINE OF 1950 E ROAD; THENCE NORTH ALONG THE CENTERLINE OF 1950E ROAD TO THE INTERSECTION OF THE CENTERLINE OF THE UNION PACIFIC RAILROAD; THENCE NORTHERLY ALONG THE CENTERLINE OF THE UNION PACIFIC RAIL ROAD TO THE POINT OF BEGINNING, ENCOMPASSING THE AREA ENCLOSED OF APPROXIMATELY 870 ACRES MORE OR LESS.

### PARCEL MEZ 002 CONNECTING STRIP TO GIRARD SW

BEGINNING AT A POINT OF THE INTERSECTION OF THE CENTERLINES OF THE UNION PACIFIC RAILROAD AND FARMERSVILLE ROAD (E SOUTH STREET) IN SECTION 32, TOWNSHIP 12 NORTH, RANGE 6 WEST, OF THE THIRD PRINCIPAL MERIDIAN, IN THE CITY OF GIRARD, MACOUPIN COUNTY, ILLINOIS; THENCE WESTERLY ALONG ON A THREE-FOOT WIDE STRIP ALONG THE CENTERLINE OF FARMERSVILLE ROAD (E SOUTH STREET) TO THE INTERSECTION OF THE CENTERLINE OF W SOUTH STREET; CONTINUING ALONG THE CENTERLINE OF W SOUTH STREET TO THE INTERSECTION OF THE CENTERLINE OF S 3RD STREET; THENCE SOUTH ALONG THE CENTERLINE OF S 3RD STREET TO THE INTERSECTION OF CAMBRIDGE ROAD (S 6TH STREET) FOR A DISTANCE OF APPROXIMATELY 4,387 FEET MORE OR LESS.

### PARCEL MEZ 003 GIRARD SW:

BEGINNING AT A POINT AT THE INTERSECTION OF THE CENTERLINES OF S 3RD STREET AND CAMBRIDGE ROAD (S 6TH STREET) IN SECTION 5, TOWNSHIP 11 NORTH, RANGE 6 WEST, OF THE THIRD PRINCIPAL MERIDIAN, IN THE CITY OF GIRARD, MACOUPIN COUNTY, ILLINOIS; THENCE DUE NORTH TO THE SOUTHERN BORDER OF TAX PARCEL PIN 08-05-200-004; THENCE NORTH ALONG THE WESTERN BORDER OF SAID PARCEL TO THE NORTHWEST CORNER OF SAID PARCEL; THENCE EAST ALONG THE NORTH BORDER OF SAID PARCEL TO THE NORTHEAST CORNER OF SAID PARCEL; THENCE SOUTH ALONG THE EAST BORDER OF SAID PARCEL TO THE POINT OF BEGINNING, ENCOMPASSING THE AREA ENCLOSED WHICH INCLUDES ALL AREA WITHIN THE BOUNDARY OF TAX PARCEL PIN 08-05-200-004 OF APPROXIMATELY 4.97 ACRES MORE OR LESS.

### PARCEL MEZ 004 CONNECTING STRIP TO CARLINVILLE N

BEGINNING AT THE INTERSECTION OF THE CENTERLINES OF S 3RD STREET AND CAMBRIDGE ROAD (S 6TH STREET) IN SECTION 5, TOWNSHIP 11 NORTH, RANGE 6 WEST, OF THE THIRD PRINCIPAL MERIDIAN, IN THE CITY OF GIRARD, MACOUPIN COUNTY, ILLINOIS; THENCE SOUTHERLY ALONG ON A THREE-FOOT WIDE STRIP ALONG THE CENTERLINE OF ILLINOIS STATE ROUTE 4 (S 3RD STREET) TO THE INTERSECTION OF THE CENTERLINES OF ILLINOIS ROUTE 4 AND SHAD ROAD (2100 NORTH) IN MACOUPIN COUNTY, ILLINOIS FOR A DISTANCE OF APPROXIMATELY 63,236 FEET MORE OR LESS.

### PARCEL MEZ 005 CARLINVILLE N:

BEGINNING AT A POINT AT THE INTERSECTION OF THE CENTERLINES OF ILLINOIS ROUTE 4 AND SHAD ROAD (2100 NORTH) IN SECTION 16, TOWNSHIP 10 NORTH, RANGE 7 WEST, OF THE THIRD PRINCIPAL MERIDIAN, IN UNINCORPORATED MACOUPIN COUNTY, ILLINOIS; THENCE WEST ALONG THE CENTERLINE OF SHAD ROAD TO THE SOUTH WEST CORNER OF MACOUPIN COUNTY TAX PARCEL PIN 11-16-300-007; THENCE NORTH ALONG THE WEST BORDER OF SAID PARCEL TO THE INTERSECTION OF MACOUPIN COUNTY TAX PARCEL PIN 11-16-300-005; THENCE NORTH ALONG THE WEST BORDER OF SAID PARCEL TO THE INTERSECTION OF MACOUPIN COUNTY TAX PARCEL PIN L I -16-300-010; THENCE WEST ALONG THE SOUTH BORDER OF SAID PARCEL TO THE SOUTHWEST CORNER OF SAID PARCEL; THENCE NORTH ALONG THE WEST BORDER OF SAID PARCEL TO THE INTERSECTION OF MACOUPIN COUNTY TAX PARCEL PIN 11-16-300-008; THENCE WEST ALONG THE SOUTH BORDER OF SAID PARCEL TO THE SOUTHWEST CORNER OF SAID PARCEL; THENCE NORTH ALONG THE WEST BORDER OF SAID PARCEL TO THE INTERSECTION OF MACOUPIN COUNTY TAX PARCEL PIN 11-16-100-004; THENCE NORTH ALONG THE WEST BORDER OF SAID PARCEL TO THE INTERSECTION OF MACOUPIN COUNTY TAX PARCEL PIN 11-16-100-003; THENCE NORTH ALONG THE WEST BOUNDARY OF SAID PARCEL TO THE NORTH WEST CORNER OF SAID PARCEL; THENCE EAST ALONG THE NORTH BORDER OF SAID PARCEL TO THE INTERSECTION OF MACOUPIN COUNTY TAX PARCEL PIN 11-16-100-009; THENCE EAST ALONG THE NORTH BORDER OF SAID PARCEL TO THE INTERSECTION OF MACOUPIN COUNTY TAX PARCEL PIN 11-16-200-006; THENCE EAST ALONG THE NORTH BORDER OF SAID PARCEL TO THE INTERSECTION OF MACOUPIN COUNTY TAX PARCEL PIN LL-16-200-007; THENCE EAST ALONG THE NORTH BORDER OF SAID PARCEL TO THE NORTHEAST CORNER OF SAID PARCEL; THENCE SOUTH ALONG THE EAST BORDER OF SAID PARCEL TO THE INTERSECTION OF MACOUPIN COUNTY TAX PARCEL PIN 11-16-400-002; THENCE CAST ALONG THE NORTH BORDER OF SAID PARCEL TO THE INTERSECTION OF MACOUPIN COUNTY TAX PARCEL PIN 11-15-300-002; THENCE EAST ALONG THE NORTH BOUNDARY OF SAID PARCEL TO THE NORTHEAST CORNER OF SAID PARCEL; THENCE SOUTH ALONG THE EAST BORDER OF SAID PARCEL TO THE SOUTHEAST CORNER OF SAID PARCEL; THENCE WEST ALONG THE SOUTH BORDER OF SAID PARCEL TO THE INTERSECTION OF MACOUPIN COUNTY TAX PARCEL PIN 11-21-200-005; THENCE SOUTH ALONG THE EAST BORDER OF SAID PARCEL TO THE INTERSECTION OF MACOUPIN COUNTY TAX PARCEL PIN 11-21-200-012; THENCE SOUTHERLY ALONG THE EAST BORDER OF SAID PARCEL TO THE SOUTH EAST CORNER OF SAID PARCEL; THENCE WEST ALONG THE SOUTH BORDER OF SAID PARCEL TO THE INTERSECTION OF MACOUPIN COUNTY TAX PARCEL PIN 11-21-200-013; THENCE WEST ALONG THE SOUTH BORDER OF SAID PARCEL TO THE INTERSECTION OF MACOUPIN COUNTY TAX PARCEL PIN 11-21-200-011; THENCE WEST ALONG THE SOUTH BORDER OF SAID PARCEL TO THE INTERSECTION OF MACOUPIN COUNTY TAX PARCEL PIN 11-21-200-001; THENCE SOUTH ALONG THE EAST BORDER OF SAID PARCEL TO THE SOUTHEAST CORNER; THENCE WEST ALONG THE SOUTH BORDER OF SAID PARCEL TO THE SOUTH WEST CORNER OF SAID PARCEL; THENCE NORTH ALONG THE WEST BORDER OF SAID PARCEL TO THE INTERSECTION OF MACOUPIN COUNTY TAX PARCEL PIN 11-16-300-007 TO THE POINT OF BEGINNING, ENCOMPASSING THE AREA ENCLOSED WHICH INCLUDES MACOUPIN COUNTY TAX PARCELS PIN NUMBERS: 11-15-300-002; 11-16-100-003; 11-16-100-004; 11-16-100-007; 11-16-100-008; 11-16-100-009; 11-16-100-010; 11-16-100-011; 11-16-200-006; 11-16-200-007; 11-16-300-001; 11-16-300-003; 11-16-300-005; 11-16-300-007; 11-16-300-008; 11-16-300-009; 11-16-300-010; 11-16-300-013; 11-16-400-001; 11-16-400-002; 11-16-400-004; 11-16-400-005; 11-16-400-006; 11-21-200-001; 11-21-200-003; 11-21-200-005; 11-21-200-009; 11-21-200-010; 11-21-200-011; 11-21-200-012 AND 11-21-200-013; EXCEPTING MACOUPIN COUNTY TAX PARCEL PIN 11-16-300-012 OF APPROXIMATELY 606.63 ACRES MORE OR LESS.

### PARCEL MEZ 036 CONNECTING STRIP TO STARR

BEGINNING AT A POINT AT THE INTERSECTION OF THE CENTERLINES OF ILLINOIS ROUTE 4 AND SHAD ROAD (2100 NORTH) IN SECTION 16, TOWNSHIP 10 NORTH, RANGE 7 WEST, OF THE THIRD PRINCIPAL MERIDIAN, IN UNINCORPORATED MACOUPIN COUNTY, ILLINOIS; THENCE SOUTH ALONG ON A THREE-FOOT WIDE STRIP ALONG THE CENTERLINE OF ILLINOIS STATE ROUTE 4 TO BROADWAY STREET IN THE CITY OF CARLINVILLE, ILLINOIS; THENCE SOUTH ON THE CENTERLINE OF BROADWAY STREET TO THE INTERSECTION OF THE CENTERLINE OF NORTH BROAD STREET; THENCE SOUTH ALONG THE CENTERLINE OF NORTH BROAD STREET TO THE INTERSECTION OF THE CENTERLINE OF EAST 1ST S STREET (ILLINOIS ROUTE 108); THENCE EAST ALONG THE CENTERLINE OF EAST PT S STREET TO THE INTERSECTION OF THE CENTERLINE OF ILLINOIS ROUTE 4; THENCE SOUTHERLY ALONG THE CENTERLINE OF ILLINOIS ROUTE 4 TO THE INTERSECTION OF MACOUPIN COUNTY TAX PARCEL 12-000-527-00 A DISTANCE OF APPROXIMATELY 15,362 FEET MORE OR LESS.

### PARCEL MEZ 037 STARR

BEGINNING AT A POINT AT THE INTERSECTION OF THE CENTERLINE OF ILLINOIS ROUTE 4 AND THE NORTHWEST CORNER OF MACOUPIN COUNTY TAX PARCEL PIN 12-000-527-00; THENCE INCORPORATING THE TOTAL BOUNDARIES OF SAID PARCEL OF APPROXIMATELY 2.15 ACRES MORE OR LESS.

PARCEL MEZ 039 CONNECTING STRIP TO EASTLAND  
BEGINNING AT A POINT AT THE INTERSECTION OF THE CENTERLINES OF E 1ST S STREET AND ILLINOIS ROUTE 4 IN CARLINVILLE, ILLINOIS; THENCE EAST ALONG ON A THREE-FOOT WIDE STRIP ALONG THE CENTERLINE OF E 1<sup>ST</sup> S STREET TO THE INTERSECTION OF THE CENTERLINE OF SHERWOOD DRIVE A DISTANCE OF APPROXIMATELY 1,463 FEET MORE OR LESS.

PARCEL MEZ 040 CARLINVILLE EASTLAND COURT  
BEGINNING AT A POINT AT THE INTERSECTION OF THE CENTERLINES OF E 1ST S STREET AND SHERWOOD DRIVE; THENCE INCORPORATING THE TOTAL BOUNDARIES OF MACOUPIN COUNTY TAX PARCEL PIN 11 -27-330-001; 11-27-330-002; 11-27-330-003; 11-27-330-004; 11-27-330-005; 11-27-330-006; 11-27-330-007; 11-27-330-008; 11-27-330-009; 11-27-330-010; 11-27-331-001; 11-27-376-002; 11-27-376-004; 11-27-376-005; 11-27-376-006; 11-27-376-007; 11-27-376-008; 11-27-376-009; 11-27-376-010; 11-27-376-011; 11-27-376-012; 11-27-376-014; 11-27-376-015; 11-27-376-018; 11-27-376-019; 11-27-376-020; 11-27-376-021; 11-27-376-023; 11-27-346-024; 11-27-376-025; 11-27-376-026; 11-27-376-028; 11-27-376-029; 11-27-376-030; 11-27-376-032; 11-27-376-033; 11-27-376-034; 11-27-376-035; 11-27-376-036; 11-27-376-037; 11-27-376-038; 11-27-376-039; 11-27-376-041; 11-27-376-044; 11-27-376-04 7; 11-27-376-048; 11-27-376-049; 11-27-376-050; 11-27-377-001 AND 11-27-377-022 OF APPROXIMATELY 31.17 ACRES MORE OR LESS.

PARCEL MEZ 077 CONNECTING STRIP TO RP LUMBER  
BEGINNING AT A POINT AT THE INTERSECTION OF THE CENTERLINES OF W MAIN STREET AND S BROAD STREET (ILLINOIS ROUTE 4) IN CARLINVILLE, ILLINOIS; THENCE WEST ALONG ON A THREE-FOOT WIDE STRIP ALONG THE CENTERLINE OF W MAIN STREET TO THE INTERSECTION OF THE MACOUPIN COUNTY TAX PARCEL PIN 11-29-431-003 A DISTANCE OF APPROXIMATELY 2,466 FEET MORE OR LESS.

PARCEL MEZ 078 CARLINVILLE RP LUMBER  
BEGINNING AT A POINT AT THE INTERSECTION OF THE CENTERLINE OF W MAIN STREET AND THE NORTHEAST CORNER OF MACOUPIN COUNTY TAX PARCEL PIN 11-29-431-003; THENCE SOUTH ALONG THE EAST BORDER OF SAID PARCEL TO THE INTERSECTION OF MACOUPIN COUNTY TAX PARCEL PIN L L-29-432-007; THENCE EAST ALONG THE NORTHERN BOUNDARY OF SAID PARCEL TO THE NORTHEAST CORNER OF SAID PARCEL; THENCE SOUTH ALONG THE EAST BOUNDARY OF SAID PARCEL TO THE SOUTHEAST CORNER OF SAID PARCEL; THENCE WEST ALONG THE SOUTH BOUNDARY OF SAID PARCEL TO THE SOUTHWEST CORNER OF SAID PARCEL; THENCE NORTH ALONG THE WEST BOUNDARY OF SAID PARCEL TO THE NORTHWEST CORNER OF SAID PARCEL; THENCE EAST ALONG THE NORTH BOUNDARY OF SAID PARCEL TO THE INTERSECTION OF MACOUPIN COUNTY TAX PARCEL PIN I L-29-431-003; THENCE NORTH ALONG THE WEST BOUNDARY OF SAID PARCEL TO THE NORTHWEST CORNER OF SAID PARCEL; THENCE EAST ALONG THE NORTH BOUNDARY OF SAID PARCEL TO THE POINT OF BEGINNING, ENCOMPASSING THE AREA ENCLOSED WHICH INCLUDES MACOUPIN COUNTY TAX PARCELS PIN NUMBERS: I L-29-431-003 AND L L-29-432-007 OF APPROXIMATELY 31.17 ACRES MORE OR LESS.

PARCEL MEZ 080 CONNECTING STRIP TO LIBRARY  
BEGINNING AT A POINT AT THE INTERSECTION OF THE CENTERLINES OF W MAIN STREET AND ALTON ROAD IN CARLINVILLE, ILLINOIS; THENCE SOUTHWESTERLY ALONG ON A THREE-FOOT WIDE STRIP ALONG THE CENTERLINE OF ALTON ROAD TO THE INTERSECTION OF THE MACOUPIN COUNTY TAX PARCEL PIN 11-32-300-003 A DISTANCE OF APPROXIMATELY 6,134 FEET MORE OR LESS.

PARCEL MEZ 081 LIBRARY  
BEGINNING AT A POINT AT THE INTERSECTION OF THE CENTERLINE OF ALTON ROAD AND W MAIN STREET AND THE NORTHWEST CORNER OF MACOUPIN COUNTY TAX PARCEL PIN 11-32-300-003; THENCE SOUTHEASTERLY ALONG THE NORTH BORDER OF SAID PARCEL TO THE INTERSECTION OF MACOUPIN COUNTY TAX PARCEL PIN 11-32-400-001; THENCE NORTH ALONG THE WEST BOUNDARY OF SAID PARCEL TO THE NORTHWEST CORNER OF SAID PARCEL; THENCE EAST ALONG THE NORTH BOUNDARY OF SAID PARCEL TO THE NORTHEAST CORNER OF SAID PARCEL; THENCE SOUTH ALONG THE EAST BOUNDARY OF SAID PARCEL TO THE SOUTHEAST CORNER OF SAID PARCEL; THENCE WEST ALONG THE SOUTH BOUNDARY OF SAID PARCEL TO INTERSECTION OF INTERSECTION OF MACOUPIN COUNTY TAX PARCEL PIN L L-32-300-003; THENCE WEST ALONG THE SOUTH BORDER OF SAID PARCEL TO THE SOUTH WEST CORNER OF SAID PARCEL; THENCE NORTH ALONG THE WEST BORDER OF SAID PARCEL TO THE POINT OF BEGINNING, ENCOMPASSING THE AREA ENCLOSED WHICH INCLUDES MACOUPIN COUNTY TAX PARCELS PIN NUMBERS: 11-32-300-003 AND 11-32-400-001 OF APPROXIMATELY 24.47 ACRES MORE OR LESS.

PARCEL MEZ 083 CONNECTING STRIP TO GILLESPIE FAMILY PRACTICE  
BEGINNING AT A POINT AT THE INTERSECTION OF THE CENTERLINES OF ALTON ROAD IN CARLINVILLE, ILLINOIS AND MACOUPIN COUNTY TAX PARCEL PIN 11-32-300-003; THENCE SOUTHWESTERLY ALONG ON A THREE-FOOT WIDE STRIP ALONG THE CENTERLINE OF ALTON ROAD TO THE INTERSECTION OF THE CENTERLINE OF STAGECOACH ROAD; THENCE SOUTH ALONG THE CENTERLINE OF STAGECOACH ROAD TO THE CENTERLINE OF BLUFFS ROAD; THENCE EAST ALONG THE CENTERLINE OF BLUFFS ROAD TO THE CENTERLINE OF 7 HILLS LANE; THENCE SOUTH ALONG THE CENTERLINE OF 7 HILLS LANE TO THE CENTERLINE OF PLEASANT LANE; THENCE SOUTH ALONG THE CENTERLINE OF PLEASANT LANE TO THE CENTERLINE OF BEHME ROAD; THENCE EAST ALONG THE CENTERLINE OF BEHME ROAD TO THE CENTERLINE OF BRUSHY MOUND ROAD; THENCE SOUTH ALONG THE CENTERLINE OF BRUSHY MOUND ROAD TO THE CENTERLINE OF MONTEREY ROAD (COUNTY ROAD 56); THENCE EAST ALONG THE CENTERLINE OF MONTEREY ROAD TO THE CENTERLINE OF WHEELER ROAD; THENCE SOUTH ALONG THE CENTERLINE OF WHEELER ROAD TO THE CENTERLINE OF PIN OAK ROAD; THENCE SOUTH ALONG THE CENTERLINE OF PIN OAK ROAD TO THE CENTERLINE OF SPAULDING ROAD; THENCE SOUTH ALONG THE CENTERLINE OF SPAULDING ROAD TO THE CENTERLINE OF BISHOP ROAD; THENCE EAST ALONG THE CENTERLINE OF BISHOP ROAD TO THE CENTERLINE OF LAKE ROAD; THENCE SOUTH ALONG THE CENTERLINE OF LAKE ROAD; THENCE SOUTH ALONG THE CENTERLINE OF LAKE ROAD TO THE CENTERLINE OF COUNTY ROAD 16; THENCE EAST ALONG THE CENTERLINE OF COUNTY ROAD 16 TO THE CENTERLINE OF BROADWAY STREET IN THE CITY OF GILLESPIE, ILLINOIS; THENCE EAST ALONG THE CENTERLINE OF BROADWAY STREET TO THE INTERSECTION OF THE SOUTH WEST CORNER OF MACOUPIN COUNTY TAX PARCEL PIN 19-13-351-006 A DISTANCE OF APPROXIMATELY 74,036 FEET MORE OR LESS.

PARCEL MEZ 084 GILLESPIE FAMILY PRACTICE  
BEGINNING AT A POINT AT THE INTERSECTION OF THE CENTERLINE OF BROADWAY STREET IN THE CITY OF GILLESPIE AND THE SOUTH WEST CORNER OF MACOUPIN COUNTY TAX PARCEL PIN 19-13-351-006; THENCE NORTH ALONG THE WEST BORDER OF SAID PARCEL TO THE INTERSECTION OF MACOUPIN COUNTY TAX PARCEL PIN 19-13-351-005; THENCE WEST ALONG THE SOUTH BORDER OF SAID PARCEL TO THE SOUTHWEST CORNER OF SAID PARCEL; THENCE NORTH ALONG THE WEST BORDER OF SAID PARCEL TO THE NORTHWEST CORNER OF SAID PARCEL; THENCE EAST ALONG THE NORTH BORDER OF SAID PARCEL TO THE NORTHEAST CORNER OF SAID PARCEL; THENCE SOUTH ALONG THE EAST BORDER OF SAID PARCEL TO THE SOUTHWEST CORNER OF SAID PARCEL; THENCE WEST ALONG THE SOUTH BORDER OF SAID PARCEL TO THE INTERSECTION OF MACOUPIN COUNTY TAX PARCEL PIN 19-13-351-006; THENCE SOUTH ALONG THE EAST BORDER OF SAID PARCEL TO THE SOUTHEAST CORNER OF SAID PARCEL; THENCE WEST ALONG THE SOUTH BORDER OF SAID PARCEL TO THE POINT OF BEGINNING, ENCOMPASSING THE AREA ENCLOSED WHICH INCLUDES MACOUPIN COUNTY TAX PARCELS PIN NUMBERS: 19-13-351-005 AND L 9-13-351-006 OF APPROXIMATELY 6.2 ACRES MORE OR LESS.

PARCEL MEZ 086 CONNECTING STRIP TO NEXT FUNDING  
BEGINNING AT A POINT AT THE INTERSECTION OF THE CENTERLINE OF BROADWAY STREET IN THE CITY OF GILLESPIE, ILLINOIS AND THE SOUTHEAST CORNER OF MACOUPIN COUNTY TAX PARCEL PIN 19-13-351-006; THENCE EAST ALONG ON A THREE-FOOT WIDE STRIP ALONG THE CENTERLINE OF BROADWAY STREET TO THE INTERSECTION OF THE CENTERLINE OF ELM STREET; THENCE EAST ALONG THE CENTERLINE OF ELM STREET TO THE CENTERLINE OF MACOUPIN STREET; THENCE SOUTH ALONG THE CENTERLINE OF MACOUPIN STREET TO THE CENTERLINE OF WEST OAK STREET; THENCE SOUTHWESTERLY TO THE INTERSECTION OF THE NORTHEAST CORNER OF MACOUPIN COUNTY TAX PARCEL PIN 19-24-209-006 A DISTANCE OF APPROXIMATELY 3,458 FEET MORE OR LESS.

**PARCEL MEZ 087 NEXT FUNDING**

BEGINNING AT A POINT AT THE INTERSECTION OF THE CENTERLINE OF WEST OAK STREET AND THE NORTHEAST CORNER OF MACOUPIN COUNTY TAX PARCEL PIN 19-24-209-006; THENCE SOUTHEASTERLY ALONG THE EAST BORDER OF SAID PARCEL TO THE SOUTHEAST CORNER OF SAID PARCEL; THENCE SOUTHWESTERLY ALONG THE SOUTH BORDER OF SAID PARCEL TO THE SOUTHWEST CORNER OF SAID PARCEL; THENCE NORTH ALONG THE WEST BORDER OF SAID PARCEL TO THE NORTHWEST CORNER OF SAID PARCEL; THENCE NORTHEASTERLY ALONG THE NORTH BORDER OF SAID PARCEL TO THE POINT OF BEGINNING, ENCOMPASSING THE AREA ENCLOSED WHICH INCLUDES MACOUPIN COUNTY TAX PARCELS PIN NUMBER: 19-24-209-006 OF APPROXIMATELY 1.31 ACRES MORE OR LESS.

**PARCEL MEZ 088 CONNECTING STRIP TO BEHRENS**

BEGINNING AT A POINT AT THE INTERSECTION OF THE CENTERLINES OF MACOUPIN STREET AND WEST MAPLE STREET IN THE CITY OF GILLESPIE, ILLINOIS; THENCE EAST ALONG ON A THREE-FOOT WIDE STRIP ALONG THE CENTERLINE OF WEST MAPLE STREET TO THE INTERSECTION OF THE NORTHWEST CORNER OF MACOUPIN COUNTY TAX PARCEL PIN 19-13-480-003 A DISTANCE OF APPROXIMATELY 722 FEET MORE OR LESS.

**PARCEL MEZ 089 BEHRENS**

BEGINNING AT A POINT AT THE INTERSECTION OF THE CENTERLINE OF WEST MAPLE STREET AND THE NORTHWEST CORNER OF MACOUPIN COUNTY TAX PARCEL PIN 19-J 3-480-003; THENCE NORTHEASTERLY ALONG THE NORTH BORDER OF SAID PARCEL TO THE NORTHEAST CORNER OF SAID PARCEL; THENCE SOUTHEASTERLY ALONG THE EAST BORDER OF SAID PARCEL TO THE SOUTHEAST CORNER OF SAID PARCEL; THENCE SOUTHWESTERLY ALONG THE SOUTH BORDER OF SAID PARCEL TO THE SOUTHWEST CORNER OF SAID PARCEL; THENCE NORTHWESTERLY ALONG THE WEST BORDER OF SAID PARCEL TO THE POINT OF BEGINNING, ENCOMPASSING THE AREA ENCLOSED WHICH INCLUDES MACOUPIN COUNTY TAX PARCEL PIN NUMBER: 19-13-480-003 OF APPROXIMATELY 0.26 ACRES MORE OR LESS.

**PARCEL MEZ 090 CONNECTING STRIP TO CITIZENS TELECOM**

BEGINNING AT A POINT AT THE INTERSECTION OF THE CENTERLINES OF EAST OAK STREET AND SOUTH MACOUPIN STREET IN THE CITY OF GILLESPIE, ILLINOIS; THENCE SOUTHEASTERLY ALONG ON A THREE-FOOT WIDE STRIP ALONG THE CENTERLINE OF SOUTH MACOUPIN STREET TO THE CENTERLINE OF WEST SPRUCE STREET A DISTANCE OF APPROXIMATELY 1,054 FEET MORE OR LESS.

**PARCEL MEZ 091 CITIZENS TELECOM**

BEGINNING AT A POINT AT THE INTERSECTION OF THE CENTERLINES OF SOUTH MACOUPIN STREET AND WEST SPRUCE STREET; THENCE NORTHEASTERLY ALONG THE CENTERLINE OF WEST SPRUCE STREET TO THE CENTERLINE OF MONTGOMERY STREET; THENCE SOUTHEASTERLY ALONG THE CENTERLINE OF MONTGOMERY STREET TO THE CENTERLINE OF WEST PINE STREET; THENCE SOUTHWESTERLY ALONG THE CENTERLINE OF WEST PINE STREET TO THE CENTERLINE OF SOUTH MACOUPIN STREET; THENCE NORTHWESTERLY ALONG THE CENTERLINE OF SOUTH MACOUPIN STREET TO THE POINT OF BEGINNING, ENCOMPASSING THE AREA ENCLOSED WHICH INCLUDES MACOUPIN COUNTY TAX PARCEL PIN NUMBERS: 19-24-279-001; 19-24-279-003 AND 19-24-279-006 OF APPROXIMATELY 2.56 ACRES MORE OR LESS.

**PARCEL MEZ 092 CONNECTING STRIP TO GILLESPIE CITY PARCEL**

BEGINNING AT A POINT AT THE INTERSECTION OF THE CENTERLINES OF SOUTH MACOUPIN STREET AND WEST WALNUT STREET IN THE CITY OF GILLESPIE, ILLINOIS; THENCE NORTHEASTERLY ALONG ON A THREE-FOOT WIDE STRIP ALONG THE CENTERLINE OF WEST WALNUT STREET TO THE CENTERLINE OF SPRINGFIELD ROAD; THENCE NORTH ALONG THE CENTERLINE OF SPRINGFIELD ROAD TO THE INTERSECTION OF THE SOUTHWEST CORNER OF MACOUPIN COUNTY TAX PARCEL PIN 20-18-351-006 A DISTANCE OF APPROXIMATELY 2,018 FEET MORE OR LESS.

**PARCEL MEZ 093 GILLESPIE CITY PARCEL**

BEGINNING AT A POINT AT THE INTERSECTION OF THE CENTERLINE OF SPRINGFIELD ROAD TO THE INTERSECTION OF MACOUPIN COUNTY TAX PARCEL PIN 20-18-351-006; THENCE NORTHEASTERLY ALONG THE SOUTH BORDER OF SAID PARCEL TO THE SOUTHEAST CORNER; THENCE NORTH ALONG THE EAST BORDER OF SAID PARCEL TO THE NORTHEAST CORNER; THENCE SOUTHWESTERLY ALONG THE NORTH BORDER OF SAID PARCEL TO THE NORTHWEST CORNER; THENCE SOUTH ALONG THE WEST BORDER OF SAID PARCEL TO THE POINT OF BEGINNING, ENCOMPASSING THE AREA ENCLOSED WHICH INCLUDES MACOUPIN COUNTY TAX PARCEL PIN NUMBER: 20-18-351-006 OF APPROXIMATELY 6.53 ACRES MORE OR LESS.

**PARCEL MEZ 094 CONNECTING STRIP TO HEBENSTREIT**

BEGINNING AT A POINT AT THE INTERSECTION OF SPRINGFIELD ROAD AND THE SOUTHWEST CORNER OF MACOUPIN COUNTY TAX PARCEL PIN 20-18-351-006 CITY OF GILLESPIE, ILLINOIS; THENCE NORTH ALONG ON A THREE-FOOT WIDE STRIP ALONG THE CENTERLINE OF SPRINGFIELD ROAD TO THE CENTERLINE OF EAST ELM STREET (ROUTE 16); THENCE EAST ALONG THE CENTERLINE OF EAST ELM STREET TO THE INTERSECTION OF THE NORTHWEST CORNER OF MACOUPIN COUNTY TAX PARCEL PIN 20-18-305-005 A DISTANCE OF APPROXIMATELY 2,027 FEET MORE OR LESS.

**PARCEL MEZ 095 HEBENSTREIT**

BEGINNING AT A POINT AT THE INTERSECTION OF THE CENTERLINE OF EAST ELM STREET TO THE INTERSECTION OF THE NORTHWEST CORNER OF MACOUPIN COUNTY TAX PARCEL PIN 20-18-305-005; THENCE EAST ALONG THE NORTH BORDER OF SAID PARCEL TO THE NORTHEAST CORNER; THENCE SOUTH ALONG THE EAST BORDER OF SAID PARCEL TO THE SOUTHEAST CORNER; THENCE WEST ALONG THE SOUTH BORDER OF SAID PARCEL TO THE SOUTHWEST CORNER; THENCE NORTH ALONG THE WEST BORDER OF SAID PARCEL TO THE POINT OF BEGINNING, ENCOMPASSING THE AREA ENCLOSED WHICH INCLUDES MACOUPIN COUNTY TAX PARCEL PIN NUMBER: 20-18-305-005 OF APPROXIMATELY 1.66 ACRES MORE OR LESS.

**PARCEL MEZ 096 CONNECTING STRIP TO BANK & TRUST**

BEGINNING AT A POINT AT THE INTERSECTION OF SPRINGFIELD ROAD AND EAST ELM STREET IN THE CITY OF GILLESPIE, ILLINOIS; THENCE NORTH ALONG ON A THREE-FOOT WIDE STRIP ALONG THE CENTERLINE OF SPRINGFIELD ROAD TO THE CENTERLINE OF HARDING AVENUE; THENCE EAST ALONG THE CENTERLINE OF HARDING AVENUE TO THE INTERSECTION OF THE SOUTHWEST CORNER OF MACOUPIN COUNTY TAX PARCEL PIN 20-18-152-001 A DISTANCE OF APPROXIMATELY 1,396 FEET MORE OR LESS.

**PARCEL MEZ 097 GILLESPIE BANK & TRUST**

BEGINNING AT A POINT AT THE INTERSECTION OF THE CENTERLINE OF HARDING AVENUE AND THE SOUTHWEST CORNER OF MACOUPIN COUNTY TAX PARCEL PIN 20-18-152-001; THENCE NORTH ALONG THE WEST BORDER OF SAID PARCEL TO THE NORTHWEST CORNER; THENCE EAST ALONG THE NORTH BORDER OF SAID PARCEL TO THE NORTHEAST CORNER; THENCE SOUTH ALONG THE EAST BORDER OF SAID PARCEL TO THE SOUTHEAST CORNER; THENCE WEST ALONG THE SOUTH BORDER OF SAID PARCEL TO THE POINT OF BEGINNING, ENCOMPASSING THE AREA ENCLOSED WHICH INCLUDES MACOUPIN COUNTY TAX PARCEL PIN NUMBER: 20-18-152-001 OF APPROXIMATELY 71.08 ACRES MORE OR LESS.

**PARCEL MEZ 098 CONNECTING STRIP TO GILLESPIE RICHARDS**

BEGINNING AT A POINT AT THE INTERSECTION OF SPRINGFIELD ROAD AND EAST WALNUT STREET IN THE CITY OF GILLESPIE, ILLINOIS; THENCE EAST ALONG ON A THREE-FOOT WIDE STRIP ALONG THE CENTERLINE OF EAST WALNUT STREET TO THE INTERSECTION OF THE SOUTHWEST CORNER OF MACOUPIN COUNTY TAX PARCEL PIN 20-18-376-004 A DISTANCE OF APPROXIMATELY 1,717 FEET MORE OR LESS.

**PARCEL MEZ 099 GILLESPIE RICHARDS**

BEGINNING AT A POINT AT THE INTERSECTION OF THE CENTERLINE OF EAST WALNUT STREET AND THE SOUTHWEST CORNER OF MACOUPIN COUNTY TAX PARCEL PIN 20-18-376-004; THENCE NORTH ALONG THE WEST BORDER OF SAID PARCEL TO THE NORTHWEST CORNER; THENCE EAST ALONG THE NORTH BORDER OF SAID PARCEL TO THE INTERSECTION OF MACOUPIN COUNTY TAX PARCEL PIN 20-18-400-006; THENCE FURTHER EAST ALONG THE NORTH BORDER OF SAID PARCEL TO THE INTERSECTION OF MACOUPIN COUNTY TAX PARCEL PIN 20-18-400-007; THENCE FURTHER EAST ALONG THE NORTH BORDER OF SAID PARCEL TO THE INTERSECTION OF MACOUPIN COUNTY TAX PARCEL PIN 20-18-400-003; THENCE NORTH ALONG THE WEST BORDER OF SAID PARCEL TO THE INTERSECTION OF MACOUPIN COUNTY TAX PARCEL PIN 20-18-400-004; THENCE WEST ALONG THE SOUTH BOUNDARY OF SAID PARCEL TO THE SOUTHWEST CORNER OF SAID PARCEL; THENCE NORTHEASTERLY ALONG THE NORTHEAST BORDER OF SAID PARCEL TO THE NORTHERN MOST POINT; THENCE NORTHEASTERLY TO THE INTERSECTION OF MACOUPIN COUNTY TAX PARCEL PIN 20-18-200-008; THENCE NORTHEASTERLY ALONG THE NORTHEAST BORDER OF SAID PARCEL TO THE NORTHERNMOST POINT; THENCE SOUTH ALONG THE EAST BORDER OF SAID PARCEL TO THE SOUTHEAST CORNER OF SAID PARCEL; THENCE WEST ALONG THE SOUTH BORDER OF SAID PARCEL TO THE INTERSECTION OF MACOUPIN COUNTY TAX PARCEL PIN 20-18-200-004; THENCE SOUTH ALONG THE EAST BORDER OF SAID PARCEL TO THE INTERSECTION OF MACOUPIN COUNTY TAX PARCEL PIN 20-18-200-003; THENCE DUE EAST TO THE INTERSECTION OF MACOUPIN COUNTY TAX PARCEL PIN 20-18-400-004; THENCE EAST ALONG THE NORTH BORDER OF SAID PARCEL TO THE NORTH EAST CORNER; THENCE SOUTH ALONG THE EAST BORDER OF SAID PARCEL TO THE SOUTHEAST CORNER OF SAID PARCEL; THENCE WEST ALONG THE SOUTH BORDER OF SAID PARCEL TO THE INTERSECTION OF MACOUPIN COUNTY TAX PARCEL PIN 20-18-200-003; THENCE SOUTH ALONG THE EAST BORDER OF SAID PARCEL TO THE INTERSECTION OF MACOUPIN COUNTY TAX PARCEL PIN 20-18-400-010; THENCE SOUTH ALONG THE EAST BORDER OF SAID PARCEL TO THE INTERSECTION OF MACOUPIN COUNTY TAX PARCEL PIN 20-18-400-011; SOUTH ALONG THE EAST BORDER OF SAID PARCEL TO THE SOUTHEAST CORNER OF SAID PARCEL; THENCE WEST ALONG THE SOUTH BORDER OF SAID PARCEL TO THE SOUTH WEST CORNER OF SAID PARCEL; THENCE NORTH ALONG THE WEST BORDER OF SAID PARCEL TO THE INTERSECTION OF MACOUPIN COUNTY TAX PARCEL PIN 20-18-400-003; THENCE WEST ALONG THE SOUTH BORDER OF SAID PARCEL TO THE INTERSECTION OF MACOUPIN COUNTY TAX PARCEL PIN 20-18-400-007; THENCE WEST ALONG THE SOUTH BORDER OF SAID PARCEL TO THE INTERSECTION OF MACOUPIN COUNTY TAX PARCEL PIN 20-18-400-006; THENCE WEST ALONG THE SOUTH BORDER OF SAID PARCEL TO THE INTERSECTION OF MACOUPIN COUNTY TAX PARCEL PIN 20-18-376-004; THENCE WEST ALONG THE SOUTH BORDER OF SAID PARCEL TO THE POINT OF BEGINNING, ENCOMPASSING THE AREA ENCLOSED WHICH INCLUDES MACOUPIN COUNTY TAX PARCEL PIN NUMBERS: 20-18-200-003; 20-18-200-004; 20-18-200-008; 20-18-376-004; 20-18-400-003; 20-18-400-006; 20-18-400-007; 20-18-400-004; 20-18-400-010; 20-18-400-011; OF APPROXIMATELY 117.43 ACRES MORE OR LESS.

PARCEL MEZ 108 CONNECTING STRIP TO MT. OLIVE BASSETT A

BEGINNING AT A POINT AT THE INTERSECTION OF WASHER ROAD (EAST WALNUT STREET) AND THE SOUTHWEST CORNER OF MACOUPIN COUNTY TAX PARCEL PIN 20-18-376-004 IN THE CITY OF GILLESPIE, ILLINOIS; THENCE EAST, ALONG ON A THREE-FOOT WIDE STRIP ALONG THE CENTERLINE OF WASHER ROAD TO THE CENTERLINE OF REDWOOD ROAD; THENCE SOUTHEASTERLY ALONG THE CENTERLINE OF REDWOOD ROAD TO THE INTERSECTION OF THE CENTERLINE OF EAST PANTHER CREEK ROAD; THENCE EAST ALONG THE CENTERLINE OF EAST PANTHER CREEK ROAD TO THE INTERSECTION OF THE CENTERLINE OF LITCHFIELD TRAIL (ROUTE 29); THENCE SOUTH ALONG THE CENTERLINE OF LITCHFIELD TRAIL TO THE INTERSECTION OF THE CENTERLINE OF ST. JOHN ROAD; THENCE WEST ALONG THE CENTERLINE OF ST. JOHN ROAD TO THE INTERSECTION OF THE CENTERLINE OF CARLSBURG ROAD; THENCE SOUTH ALONG THE CENTERLINE OF CARLSBURG ROAD TO THE INTERSECTION OF THE CENTERLINE OF OLD ROUTE 66; THENCE WEST ALONG THE CENTERLINE OF OLD ROUTE 66 TO THE INTERSECTION OF THE CENTERLINE OF LAKEVIEW DRIVE; THENCE WEST ALONG THE CENTERLINE OF LAKEVIEW DRIVE TO THE INTERSECTION OF MACOUPIN COUNTY TAX PARCEL PIN 24-03-351-002 A DISTANCE OF APPROXIMATELY 53,090 FEET MORE OR LESS.

PARCEL MEZ 109 MT. OLIVE BASSETT A

BEGINNING AT A POINT AT THE INTERSECTION OF THE CENTERLINE OF ROUTE 66 (OLD ROUTE 66) AND LAKEVIEW DRIVE IN UNINCORPORATED MACOUPIN COUNTY, ILLINOIS; THENCE WEST ALONG THE CENTERLINE OF LAKEVIEW DRIVE TO THE INTERSECTION OF MACOUPIN COUNTY TAX PARCEL PIN 24-03-351-002; THENCE WEST ALONG THE SOUTH BORDER OF SAID PARCEL TO THE SOUTHWEST CORNER; THENCE NORTH ALONG THE WEST BORDER OF SAID PARCEL TO THE NORTHWEST CORNER; THENCE EAST ALONG THE NORTH BORDER OF SAID PARCEL TO THE NORTHEAST CORNER; THENCE SOUTH ALONG THE WEST BORDER OF SAID PARCEL TO THE POINT OF BEGINNING, ENCOMPASSING THE AREA ENCLOSED WHICH INCLUDES MACOUPIN COUNTY TAX PARCEL PIN NUMBER: 24-03-351-002 OF APPROXIMATELY 25.85 ACRES MORE OR LESS.

PARCEL MEZ 110 CONNECTING STRIP TO MT. OLIVE BASSETT B

BEGINNING AT A POINT AT THE INTERSECTION OF THE CENTERLINES OF ROUTE 66 (OLD ROUTE 66) AND LAKEVIEW DRIVE IN UNINCORPORATED MACOUPIN COUNTY, ILLINOIS; THENCE EAST ALONG A THREE-FOOT WIDE STRIPE ALONG THE CENTERLINE OF LAKEVIEW DRIVE TO THE INTERSECTION OF MACOUPIN COUNTY TAX PARCEL PIN 24-10-126-001 A DISTANCE OF APPROXIMATELY 160 FEET MORE OR LESS.

PARCEL MEZ 111 MT. OLIVE BASSETT

BEGINNING AT A POINT AT THE INTERSECTION OF THE CENTERLINE OF LAKEVIEW DRIVE AND MACOUPIN COUNTY TAX PARCEL PIN 24-10-126-00 I IN UNINCORPORATED MACOUPIN COUNTY, ILLINOIS; THENCE EAST ALONG THE NORTH BORDER OF SAID PARCEL TO THE INTERSECTION OF MACOUPIN COUNTY TAX PARCEL PIN NUMBER: 24-10-200-001; THENCE CONTINUING EAST ALONG THE NORTH BORDER OF SAID PARCEL TO THE NORTHEAST CORNER OF SAID PARCEL; THENCE SOUTH ALONG THE EAST BORDER OF SAID PARCEL TO THE SOUTHEAST CORNER OF SAID PARCEL; THENCE WEST ALONG THE SOUTH BORDER OF SAID PARCEL TO THE INTERSECTION OF MACOUPIN COUNTY TAX PARCEL PIN NUMBER: 24-10-126-001; THENCE CONTINUING WEST ALONG THE SOUTH BORDER OF SAID PARCEL TO THE SOUTHWEST CORNER OF SAID PARCEL; THENCE NORTH ALONG THE WEST BORDER OF SAID PARCEL TO THE POINT OF BEGINNING, ENCOMPASSING THE AREA ENCLOSED WHICH INCLUDES MACOUPIN COUNTY TAX PARCEL PIN NUMBERS: 24-10-126-001 AND 24-10-200-001 OF APPROXIMATELY 75.09 ACRES MORE OR LESS.

PARCEL MEZ 113 CONNECTING STRIP TO MT. OLIVE MATWAY

BEGINNING AT A POINT AT THE INTERSECTION OF THE CENTERLINES OF ROUTE 66 (OLD ROUTE 66) AND LAKEVIEW DRIVE IN UNINCORPORATED MACOUPIN COUNTY, ILLINOIS; THENCE SOUTH ALONG A THREE-FOOT WIDE STRIPE ALONG THE CENTERLINE OF ROUTE 66 TO THE INTERSECTION OF THE CENTERLINE OF OLD ROUTE 66 (THAT CONTINUES INTO THE EAST HALF OF SECTION 15, TOWNSHIP 7 NORTH RANGE 6 WEST OF THE THIRD PRINCIPAL MERIDIAN, MACOUPIN COUNTY, ILLINOIS); THENCE NORTH ALONG THE CENTERLINE OF OLD ROUTE 66 TO THE INTERSECTION OF MACOUPIN COUNTY TAX PARCEL PIN NUMBER: 24-10-400-006 A DISTANCE OF APPROXIMATELY 160 FEET MORE OR LESS.

PARCEL MEZ 114 MT. OLIVE MATWAY

BEGINNING AT A POINT AT THE INTERSECTION OF THE CENTERLINE OF OLD ROUTE 66 (THAT CONTINUES INTO THE EAST HALF OF SECTION 15, TOWNSHIP 7 NORTH RANGE 6 WEST OF THE THIRD PRINCIPAL MERIDIAN, MACOUPIN COUNTY, ILLINOIS); AND MACOUPIN COUNTY TAX PARCEL PIN 24-10-400-006 IN UNINCORPORATED MACOUPIN COUNTY, ILLINOIS; THENCE NORTH ALONG THE WEST BORDER OF SAID PARCEL TO THE INTERSECTION OF MACOUPIN COUNTY TAX PARCEL PIN 24-11-300-005; THENCE CONTINUING NORTH ALONG THE WEST BORDER OF SAID PARCEL TO THE INTERSECTION OF MACOUPIN COUNTY TAX PARCEL PIN 24-11-300-002; THENCE CONTINUING NORTH ALONG THE WEST BORDER OF SAID PARCEL TO THE NORTHWEST CORNER OF SAID PARCEL; THENCE EAST ALONG THE NORTH BORDER OF SAID PARCEL TO THE NORTHEAST CORNER OF SAID PARCEL; THENCE SOUTH ALONG THE WEST BORDER OF SAID PARCEL TO THE INTERSECTION OF MACOUPIN COUNTY TAX PARCEL PIN 24-11-300-005; THENCE CONTINUING SOUTH ALONG THE EAST BORDER OF SAID PARCEL TO THE INTERSECTION OF MACOUPIN COUNTY TAX PARCEL PIN 24-11-300-007; THENCE CONTINUING SOUTH ALONG THE EAST BORDER OF SAID PARCEL TO THE SOUTHEAST CORNER OF SAID PARCEL; THENCE WEST ALONG THE SOUTH BORDER OF SAID PARCEL TO THE INTERSECTION OF MACOUPIN COUNTY TAX PARCEL PIN 24-11-300-006; THENCE CONTINUING WEST ALONG THE SOUTH BORDER OF SAID PARCEL TO THE POINT OF BEGINNING, ENCOMPASSING THE AREA ENCLOSED WHICH INCLUDES MACOUPIN COUNTY TAX PARCEL PIN NUMBERS: 24-11-300-002; 24-11-300-005; 24-10-400-006; 24-11-300-007 OF APPROXIMATELY 79.0 ACRES MORE OR LESS.

PARCEL MEZ 118 CONNECTING STRIP TO MT. OLIVE NIEHAUS

BEGINNING AT A POINT AT THE INTERSECTION OF THE CENTERLINE OF OLD ROUTE 66 (THAT CONTINUES INTO THE EAST HALF OF SECTION 15, TOWNSHIP 7 NORTH RANGE 6 WEST OF THE THIRD PRINCIPAL MERIDIAN, MACOUPIN COUNTY, ILLINOIS); AND THE SOUTH WEST CORNER OF MACOUPIN COUNTY TAX PARCEL PIN 24-10-400-006 IN UNINCORPORATED MACOUPIN COUNTY, ILLINOIS; THENCE SOUTHWESTERLY TO THE INTERSECTION OF THE CENTERLINES OF OLD ROUTE 66 AND WOLF ROAD; THENCE CAST ALONG A THREE-FOOT WIDE STIPE ALONG THE CENTERLINE OF WOLF ROAD TO THE INTERSECTION OF THE CENTERLINE OF 2 MILE TURN ROAD; THENCE NORTH ALONG THE CENTERLINE OF 2 MILE TURN ROAD TO THE INTERSECTION OF MACOUPIN COUNTY TAX PARCEL PIN 24-11-300-017 IN UNINCORPORATED MACOUPIN COUNTY, ILLINOIS A DISTANCE OF APPROXIMATELY 3,762 FEET MORE OR LESS.

**PARCEL MEZ 119 MT. OLIVE NIEHAUS**

BEGINNING AT A POINT AT THE INTERSECTION OF THE CENTERLINE OF 2 MILE TURN ROAD TO THE INTERSECTION OF MACOUPIN COUNTY TAX PARCEL PIN 24-11-300-017 IN UNINCORPORATED MACOUPIN COUNTY, ILLINOIS; THENCE WEST ALONG THE SOUTH BORDER OF SAID PARCEL TO THE SOUTHWEST CORNER OF SAID PARCEL; THENCE NORTHEASTERLY ALONG THE WEST BORDER OF SAID PARCEL TO THE NORTHEAST CORNER OF SAID PARCEL; THENCE SOUTH ALONG THE EAST BORDER OF SAID PARCEL TO THE POINT OF BEGINNING, ENCOMPASSING THE AREA ENCLOSED WHICH INCLUDES MACOUPIN COUNTY TAX PARCEL PIN NUMBER: 24-11-300-017 OF APPROXIMATELY 4.5 ACRES MORE OR LESS.

**PARCEL MEZ 120 CONNECTING STRIP TO TITAN**

BEGINNING AT A POINT AT THE INTERSECTION OF THE CENTERLINES OF ROUTE 66 AND OLD ROUTE 66 (THAT CONTINUES INTO THE EAST HALF OF SECTION 15, TOWNSHIP 7 NORTH RANGE 6 WEST OF THE THIRD PRINCIPAL MERIDIAN, MACOUPIN COUNTY, ILLINOIS); THENCE SOUTH ALONG THE CENTERLINE OF ROUTE 66 TO THE INTERSECTION OF THE CENTERLINE OF SUNRISE VIEW LANE A DISTANCE OF APPROXIMATELY 2,375 FEET MORE OR LESS.

**PARCEL MEZ 121 TITAN**

BEGINNING AT A POINT AT THE INTERSECTION OF THE CENTERLINES OF ROUTE 66 AND SUNRISE VIEW LANE; THENCE WEST ALONG THE CENTERLINE OF SUNRISE VIEW LANE TO THE INTERSECTION OF MACOUPIN COUNTY TAX PARCEL PIN 24-22-100-020; THENCE WEST ALONG THE SOUTH BORDER OF SAID PARCEL TO THE SOUTHWEST CORNER OF SAID PARCEL; THENCE NORTHEASTERLY ALONG THE WEST BORDER OF SAID PARCEL TO THE NORTHEAST CORNER OF SAID PARCEL; THENCE SOUTH ALONG THE EAST BORDER OF SAID PARCEL TO THE POINT OF BEGINNING, ENCOMPASSING THE AREA ENCLOSED WHICH INCLUDES MACOUPIN COUNTY TAX PARCEL PIN NUMBER: 24-22-100-020 OF APPROXIMATELY 13.96 ACRES MORE OR LESS.

**PARCEL MEZ 122 CONNECTING STRIP TO CIF A**

BEGINNING AT A POINT AT THE INTERSECTION OF THE CENTERLINES OF ROUTE 66 AND SUNRISE VIEW LANE MACOUPIN COUNTY, ILLINOIS; THENCE SOUTHWESTERLY ALONG THE CENTERLINE OF ROUTE 66 TO THE INTERSECTION OF THE CENTERLINE OF E FRONTAGE ROAD; THENCE SOUTHWESTERLY ALONG THE CENTER LINE OF ROUTE 66 TO THE SOUTHEAST CORNER OF MACOUPIN COUNTY TAX PARCEL PIN NUMBER: 24-22-300-003 A DISTANCE OF APPROXIMATELY 1,404 FEET MORE OR LESS.

**PARCEL MEZ 123 CIF A**

BEGINNING AT A POINT AT THE INTERSECTION OF THE CENTERLINE OF ROUTE 66 AND THE SOUTH EAST CORNER OF MACOUPIN COUNTY TAX PARCEL PIN NUMBER: 24-22-300-003; THENCE WEST ALONG THE SOUTH BORDER OF SAID PARCEL TO THE SOUTHWEST CORNER OF SAID PARCEL; THENCE NORTHEASTERLY ALONG THE WEST BORDER OF SAID PARCEL TO THE NORTHEAST CORNER OF SAID PARCEL; THENCE SOUTH ALONG THE EAST BORDER OF SAID PARCEL TO THE POINT OF BEGINNING, ENCOMPASSING THE AREA ENCLOSED WHICH INCLUDES MACOUPIN COUNTY TAX PARCEL PIN NUMBER: 24-22-300-003 OF APPROXIMATELY 5.22 ACRES MORE OR LESS.

**PARCEL MEZ 124 CONNECTING STRIP TO CIF B**

BEGINNING AT A POINT AT THE INTERSECTION OF THE CENTERLINES OF ROUTE 66 AND E FRONTAGE ROAD IN MACOUPIN COUNTY, ILLINOIS; THENCE SOUTHWESTERLY ALONG THE CENTERLINE OF ROUTE 66 TO THE INTERSECTION OF THE NORTHEAST CORNER OF MACOUPIN COUNTY TAX PARCEL PIN NUMBER: 24-22-300-004 A DISTANCE OF APPROXIMATELY 151 FEET MORE OR LESS.

**PA REEL MEZ 125 CIF B**

BEGINNING AT A POINT AT THE NORTHEAST CORNER OF MACOUPIN COUNTY TAX PARCEL PIN NUMBER: 24-22-300-004; SOUTHERLY ALONG THE EAST BORDER OF SAID PARCEL TO THE SOUTHEAST CORNER OF SAID PARCEL; THENCE WESTERLY ALONG THE SOUTH BORDER OF SAID PARCEL TO THE SOUTHWEST CORNER OF SAID PARCEL; THENCE NORTHEASTERLY ALONG THE NORTH BORDER OF SAID PARCEL TO THE POINT OF BEGINNING, ENCOMPASSING THE AREA ENCLOSED WHICH INCLUDES MACOUPIN COUNTY TAX PARCEL PIN NUMBER: 24-22-300-004 OF APPROXIMATELY 5.22 ACRES MORE OR LESS.

**PARCEL MEZ 126 CONNECTING STRIP TO STAUNTON TECH GROUP**

BEGINNING AT A POINT AT THE INTERSECTION OF THE CENTERLINES OF ROUTE 66 AND E FRONTAGE ROAD IN MACOUPIN COUNTY, ILLINOIS; THENCE SOUTH ALONG THE CENTERLINE OF E FRONTAGE ROAD TO THE INTERSECTION OF THE CENTERLINE OF RAUSCHAUP ROAD; THENCE CONTINUING SOUTH ALONG THE CENTERLINE E FRONTAGE ROAD TO THE CENTERLINE OF STAUNTON ROAD; THENCE CONTINUING SOUTH ALONG THE CENTERLINE OF OLD ROUTE 66 TO THE NORTHEAST CORNER OF MACOUPIN COUNTY TAX PARCEL NUMBER PIN: 24-27-300-014 A DISTANCE OF APPROXIMATELY 6,576 FEET MORE OR LESS.

**PARCEL MEZ 127 STAUNTON TECH GROUP**

BEGINNING AT A POINT AT THE NORTHEAST CORNER OF MACOUPIN COUNTY TAX PARCEL PIN NUMBER: 24-27-300-014; THENCE SOUTH ALONG THE EAST BORDER OF SAID PARCEL TO THE INTERSECTION OF MACOUPIN COUNTY TAX PARCEL PIN NUMBER: 24-27-300-015; THENCE CONTINUING SOUTH ALONG THE EAST BORDER OF SAID PARCEL TO THE INTERSECTION OF MACOUPIN COUNTY TAX PARCEL PIN NUMBER: 24-27-300-013; THENCE CONTINUING SOUTH ALONG THE EAST BORDER OF SAID PARCEL TO THE INTERSECTION OF MACOUPIN COUNTY TAX PARCEL PIN NUMBER: 24-27-300-014; THENCE CONTINUING SOUTH ALONG THE EAST BORDER OF SAID PARCEL TO THE SOUTHEAST CORNER OF SAID PARCEL; THENCE WEST ALONG THE SOUTH BORDER OF SAID PARCEL TO THE INTERSECTION OF MACOUPIN COUNTY TAX PARCEL PIN NUMBER: 24-27-300-013; THENCE CONTINUING WEST ALONG THE SOUTH BORDER OF SAID PARCEL TO THE SOUTHWEST CORNER OF SAID PARCEL; THENCE NORTH ALONG THE WEST BORDER OF SAID PARCEL TO THE INTERSECTION OF MACOUPIN COUNTY TAX PARCEL PIN NUMBER: 24-27-300-014; THENCE CONTINUING NORTH ALONG THE WEST BORDER OF SAID PARCEL TO THE INTERSECTION OF MACOUPIN COUNTY TAX PARCEL PIN NUMBER: 24-27-300-015; THENCE CONTINUING NORTH ALONG THE WEST BORDER OF SAID PARCEL TO THE INTERSECTION OF MACOUPIN COUNTY TAX PARCEL PIN NUMBER: 24-27-300-014; THENCE CONTINUING NORTH ALONG THE WEST BORDER OF SAID PARCEL TO THE INTERSECTION OF MACOUPIN COUNTY TAX PARCEL PIN NUMBER: 24-27-300-008; THENCE CONTINUING NORTH ALONG THE WEST BORDER OF SAID PARCEL TO THE INTERSECTION OF MACOUPIN COUNTY TAX PARCEL PIN NUMBER: 24-27-300-015; THENCE CONTINUING NORTH ALONG THE WEST BORDER OF SAID PARCEL TO THE INTERSECTION OF MACOUPIN COUNTY TAX PARCEL PIN NUMBER: 24-27-300-017; THENCE CONTINUING NORTHEASTERLY ALONG THE NORTHWEST BORDER OF SAID PARCEL TO THE INTERSECTION OF MACOUPIN COUNTY TAX PARCEL PIN NUMBER: 24-27-300-015; THENCE NORTHEASTERLY ALONG THE NORTH BORDER OF SAID PARCEL TO THE POINT OF BEGINNING, ENCOMPASSING THE AREA ENCLOSED WHICH INCLUDES MACOUPIN COUNTY TAX PARCEL PIN NUMBERS: 24-27-300-008; 24-27-300-013; 24-27-300-014; 24-27-300-015 AND 24-27-300-017 OF APPROXIMATELY 30.63 ACRES MORE OR LESS.

**PARCEL MEZ 131 CONNECTING STRIP TO STAUNTON WHITE**

BEGINNING AT A POINT AT THE INTERSECTION OF THE CENTERLINES OF E FRONTAGE ROAD (OLD ROUTE 66) AND STAUNTON ROAD IN MACOUPIN COUNTY, ILLINOIS; THENCE SOUTH ALONG THE CENTERLINE OF OLD ROUTE 66 TO THE INTERSECTION OF THE EAST LINE OF MACOUPIN COUNTY TAX PARCEL NUMBER PIN: 24-27-300-004 AT THE SOUTH EAST CORNER OF SAID EAST LINE FOR A DISTANCE OF APPROXIMATELY 1,682 FEET MORE OR LESS.

PARCEL MEZ 132 STAUNTON WHITE

BEGINNING AT A POINT AT THE EAST LINE OF MACOUPIN COUNTY TAX PARCEL PIN NUMBER: 24-27-300-004 AT THE SOUTHEAST CORNER OF SAID EAST LINE; THENCE SOUTHWESTERLY ALONG THE SOUTH BORDER OF SAID PARCEL TO THE SOUTHERNMOST POINT; THENCE WEST ALONG THE SOUTH BORDER OF SAID PARCEL TO THE SOUTHWESTERN CORNER OF SAID PARCEL; THENCE NORTHEASTERLY TO THE NORTHEAST CORNER OF SAID PARCEL; THENCE SOUTH TO THE POINT OF BEGINNING, ENCOMPASSING THE AREA ENCLOSED WHICH INCLUDES MACOUPIN COUNTY TAX PARCEL PIN NUMBER: 24-27-300-004 OF APPROXIMATELY 3.0 ACRES MORE OR LESS.

PARCEL MEZ 133 CONNECTING STRIP TO STAUNTON STAUB

BEGINNING AT A POINT AT THE INTERSECTION OF THE CENTERLINES OF E FRONTAGE ROAD (OLD ROUTE 66) AND STAUNTON ROAD IN MACOUPIN COUNTY, ILLINOIS; THENCE WEST ALONG THE CENTERLINE OF STAUNTON ROAD TO THE INTERSECTION OF INTERSTATE 55; THENCE SOUTH ALONG THE CENTERLINE OF INTERSTATE 55 TO THE NORTHEAST CORNER OF MACOUPIN COUNTY TAX PARCEL NUMBER PIN: 24-27-300-006 A DISTANCE OF APPROXIMATELY 3,827 FEET MORE OR LESS.

PARCEL MEZ 134 STAUNTON STAUB

BEGINNING AT A POINT AT THE NORTHEAST CORNER OF MACOUPIN COUNTY TAX PARCEL NUMBER PIN: 24-27-300-006; THENCE SOUTH ALONG THE EAST BORDER OF SAID PARCEL TO THE INTERSECTION OF MACOUPIN COUNTY TAX PARCEL PIN NUMBER: 24-34-100-004; THENCE CONTINUING SOUTH ALONG THE EAST BORDER OF SAID PARCEL TO THE SOUTHEAST CORNER OF SAID PARCEL; THENCE WEST ALONG THE SOUTH BORDER OF SAID PARCEL TO THE SOUTHWEST CORNER OF SAID PARCEL; THENCE NORTH ALONG THE WEST BORDER OF SAID PARCEL TO THE INTERSECTION OF MACOUPIN COUNTY TAX PARCEL PIN NUMBER: 24-27-300-006; THENCE WEST ALONG THE SOUTH BORDER OF SAID PARCEL TO THE SOUTHWEST CORNER OF SAID PARCEL; THENCE NORTH ALONG THE WEST BORDER OF SAID PARCEL TO THE NORTHWEST CORNER OF SAID PARCEL; THENCE EAST ALONG THE NORTH BORDER OF SAID PARCEL TO THE POINT OF BEGINNING, ENCOMPASSING THE AREA ENCLOSED WHICH INCLUDES MACOUPIN COUNTY TAX PARCEL PIN NUMBERS: 24-34-100-004 AND 24-27-300-006 OF APPROXIMATELY 22.33 ACRES MORE OR LESS.

PARCEL MEZ 136 CONNECTING STRIP TO STAUNTON JANUS

BEGINNING AT A POINT AT THE INTERSECTION OF THE CENTERLINES OF STAUNTON ROAD AND INTERSTATE 55 IN MACOUPIN COUNTY, ILLINOIS; THENCE SOUTH ALONG THE CENTERLINE OF INTERSTATE 55 TO THE NORTHEAST CORNER OF MACOUPIN COUNTY TAX PARCEL NUMBER PIN: 24-34-L 00-008 A DISTANCE OF APPROXIMATELY 3,785 FEET MORE OR LESS.

PARCEL MEZ 137 STAUNTON JANUS

BEGINNING AT A POINT AT THE NORTHEAST CORNER OF MACOUPIN COUNTY TAX PARCEL NUMBER PIN: 24-34-100-008; THENCE SOUTH ALONG THE EAST BORDER OF SAID PARCEL TO THE SOUTHEAST CORNER OF SAID PARCEL; THENCE WEST ALONG THE SOUTH BORDER OF SAID PARCEL TO THE SOUTHWEST CORNER OF SAID PARCEL; THENCE NORTH ALONG THE WEST BORDER OF SAID PARCEL TO THE NORTHWEST CORNER OF SAID PARCEL; THENCE EAST ALONG THE NORTH BORDER OF SAID PARCEL TO THE POINT OF BEGINNING, ENCOMPASSING THE AREA ENCLOSED WHICH INCLUDES MACOUPIN COUNTY TAX PARCEL PIN NUMBER: 24-34-100-008 OF APPROXIMATELY 7.6 ACRES MORE OR LESS.

PARCEL MEZ 138 CONNECTING STRIP TO STAUNTON BODNER

BEGINNING AT A POINT AT THE INTERSECTION OF THE CENTERLINES OF STAUNTON ROAD AND INTERSTATE 55 IN THE CITY OF STAUNTON, MACOUPIN COUNTY, ILLINOIS; THENCE WEST ALONG THE CENTERLINE OF STAUNTON ROAD TO THE INTERSECTION OF THE NORTHEAST CORNER OF MACOUPIN COUNTY TAX PARCEL NUMBER PIN: 24-27-300-007 A DISTANCE OF APPROXIMATELY 1,036 FEET MORE OR LESS.

PARCEL MEZ 138 STAUNTON BODNER

BEGINNING AT A POINT AT THE NORTHEAST CORNER OF MACOUPIN COUNTY TAX PARCEL NUMBER PIN: 24-27-300-007; THENCE SOUTH ALONG THE EAST BORDER OF SAID PARCEL TO THE SOUTHEAST CORNER OF SAID PARCEL; THENCE NORTHWESTERLY ALONG THE SOUTHWEST BORDER OF SAID PARCEL TO THE INTERSECTION OF MACOUPIN COUNTY TAX PARCEL NUMBER PIN: 24-27-300-001; THENCE CONTINUING NORTHWESTERLY ALONG THE SOUTHWEST BORDER OF SAID PARCEL TO THE NORTHWEST CORNER OF SAID PARCEL; THENCE EAST ALONG THE NORTH BORDER OF SAID PARCEL TO THE INTERSECTION OF MACOUPIN COUNTY TAX PARCEL NUMBER PIN: 24-27-300-007; THENCE CONTINUING EAST ALONG THE NORTH BORDER OF SAID PARCEL TO THE POINT OF BEGINNING, ENCOMPASSING THE AREA ENCLOSED WHICH INCLUDES MACOUPIN COUNTY TAX PARCEL PIN NUMBERS: 24-27-300-001 AND 24-27-300-007 OF APPROXIMATELY 4.0 ACRES MORE OR LESS.

PARCEL MEZ 141 CONNECTING STRIP TO STAUNTON WAYMAN

BEGINNING AT A POINT AT THE INTERSECTION OF THE CENTERLINES OF STAUNTON ROAD AND INTERSTATE 55 IN THE CITY OF STAUNTON, MACOUPIN COUNTY, ILLINOIS; THENCE WEST ALONG THE CENTERLINE OF STAUNTON ROAD TO THE INTERSECTION OF THE CENTERLINE OF W FRONTAGE ROAD; THENCE CONTINUING WEST ALONG THE CENTERLINE OF STAUNTON ROAD TO THE INTERSECTION OF THE NORTHEAST CORNER OF MACOUPIN COUNTY TAX PARCEL NUMBER PIN:

24-28-400-006 A DISTANCE OF APPROXIMATELY 1,633 FEET MORE OR LESS.

PARCEL MEZ 142 STAUNTON WAYMAN

BEGINNING AT A POINT AT THE NORTHEAST CORNER OF MACOUPIN COUNTY TAX PARCEL NUMBER PIN: 24-28-400-006; THENCE SOUTH ALONG THE EAST BORDER OF SAID PARCEL TO THE SOUTHEAST CORNER OF SAID PARCEL; THENCE WEST ALONG THE SOUTH BORDER OF SAID PARCEL TO THE SOUTHWEST CORNER OF SAID PARCEL; THENCE NORTH ALONG THE WEST BORDER OF SAID PARCEL TO THE INTERSECTION OF MACOUPIN COUNTY TAX PARCEL NUMBER PIN: 24-28-400-009; THENCE CAST ALONG THE SOUTH BORDER OF SAID PARCEL TO THE INTERSECTION OF MACOUPIN COUNTY TAX PARCEL NUMBER PIN: 24-28-400-002; THENCE CONTINUING EAST ALONG THE SOUTH BORDER OF SAID PARCEL TO THE INTERSECTION OF MACOUPIN COUNTY TAX PARCEL NUMBER PIN: 24-28-400-001; THENCE CONTINUING EAST ALONG THE SOUTH BORDER OF SAID PARCEL TO THE SOUTHWEST CORNER OF SAID PARCEL; THENCE NORTH ALONG THE WEST BORDER OF SAID PARCEL TO THE NORTHWEST CORNER OF SAID PARCEL; THENCE EAST ALONG THE NORTH BORDER OF SAID PARCEL TO THE INTERSECTION OF MACOUPIN COUNTY TAX PARCEL NUMBER PIN: 24-28-400-002; THENCE CONTINUING EAST ALONG THE NORTH BORDER OF SAID PARCEL TO THE INTERSECTION OF MACOUPIN COUNTY TAX PARCEL NUMBER PIN: 24-28-400-009; THENCE CONTINUING EAST ALONG THE NORTH BORDER OF SAID PARCEL TO THE INTERSECTION OF MACOUPIN COUNTY TAX PARCEL NUMBER PIN: 24-28-400-006; THENCE CONTINUING EAST ALONG THE NORTH BORDER OF SAID PARCEL TO THE POINT OF BEGINNING, ENCOMPASSING THE AREA ENCLOSED WHICH INCLUDES MACOUPIN COUNTY TAX PARCEL PIN NUMBERS: 24-28-400-001; 24-28-400-002; 24-28-400-006; 24-28-400-009; OF APPROXIMATELY 89.92 ACRES MORE OR LESS.

PARCEL MEZ 146 CONNECTING STRIP TO STAUNTON RAHDA

BEGINNING AT A POINT AT THE INTERSECTION OF THE CENTERLINES OF STAUNTON ROAD AND W FRONTAGE ROAD IN THE CITY OF STAUNTON, MACOUPIN COUNTY, ILLINOIS; THENCE WEST ALONG THE CENTERLINE OF STAUNTON ROAD TO THE INTERSECTION OF THE CENTERLINE OF W FRONTAGE ROAD; THENCE CONTINUING WEST ALONG THE CENTERLINE OF STAUNTON ROAD TO THE INTERSECTION OF THE CENTERLINE OF HERMAN ROAD; THENCE NORTH ALONG THE CENTERLINE OF HERMAN ROAD TO THE SOUTHEAST CORNER OF MACOUPIN COUNTY TAX PARCEL NUMBER PIN: 24-28-252-007 A DISTANCE OF APPROXIMATELY 1,492 FEET MORE OR LESS.

PARCEL MEZ 147 STAUNTON RAHDA

BEGINNING AT A POINT AT THE SOUTHEAST CORNER OF MACOUPIN COUNTY TAX PARCEL NUMBER PIN: 24-28-252-007; THENCE WEST ALONG THE SOUTH BORDER OF SAID PARCEL TO THE INTERSECTION OF MACOUPIN COUNTY TAX PARCEL NUMBER PIN: 24-28-252-004; THENCE CONTINUING WEST ALONG THE SOUTH BORDER OF SAID PARCEL TO THE INTERSECTION OF MACOUPIN COUNTY TAX PARCEL NUMBER PIN: 24-28-252-003; THENCE CONTINUING WEST



BEGINNING AT A POINT AT THE NORTHWEST CORNER OF MACOUPIN COUNTY TAX PARCEL NUMBER PIN: 22-23-187-003; THENCE EAST ALONG THE NORTH BORDER OF SAID PARCEL TO THE NORTHEAST CORNER OF SAID PARCEL; THENCE SOUTH ALONG THE EAST BORDER OF SAID PARCEL TO THE INTERSECTION OF MACOUPIN COUNTY TAX PARCEL NUMBER PIN: 22-23-187-004; THENCE CONTINUING SOUTH ALONG THE EAST BORDER OF SAID PARCEL TO THE INTERSECTION OF MACOUPIN COUNTY TAX PARCEL NUMBER PIN: 22-23-187-005; THENCE CONTINUING SOUTH ALONG THE EAST BORDER OF SAID PARCEL TO THE INTERSECTION OF MACOUPIN COUNTY TAX PARCEL NUMBER PIN: 22-23-187-006; THENCE CONTINUING SOUTH ALONG THE EAST BORDER OF SAID PARCEL TO THE INTERSECTION OF MACOUPIN COUNTY TAX PARCEL NUMBER PIN: 22-23-187-007; THENCE CONTINUING SOUTH ALONG THE EAST BORDER OF SAID PARCEL TO THE INTERSECTION OF MACOUPIN COUNTY TAX PARCEL NUMBER PIN: 22-23-187-008; THENCE CONTINUING SOUTH ALONG THE EAST BORDER OF SAID PARCEL TO THE INTERSECTION OF MACOUPIN COUNTY TAX PARCEL NUMBER PIN: 22-23-187-009; THENCE CONTINUING SOUTH ALONG THE EAST BORDER OF SAID PARCEL TO THE SOUTHWEST CORNER OF SAID PARCEL, THENCE WEST ALONG THE SOUTH BORDER OF SAID PARCEL TO THE INTERSECTION OF MACOUPIN COUNTY TAX PARCEL NUMBER PIN: 22-23-186-0 J I; THENCE CONTINUING WEST ALONG THE SOUTH BORDER OF SAID PARCEL TO THE SOUTHWEST CORNER OF SAID PARCEL; THENCE NORTH ALONG THE WEST BORDER OF SAID PARCEL TO THE INTERSECTION OF MACOUPIN COUNTY TAX PARCEL NUMBER PIN: 22-23-186-009; THENCE CONTINUING NORTH ALONG THE WEST BORDER OF SAID PARCEL TO THE INTERSECTION OF MACOUPIN COUNTY TAX PARCEL NUMBER PIN: 22-23-186-008; THENCE CONTINUING NORTH ALONG THE WEST BORDER OF SAID PARCEL TO THE INTERSECTION OF MACOUPIN COUNTY TAX PARCEL NUMBER PIN: 22-23-186-007; THENCE CONTINUING NORTH ALONG THE WEST BORDER OF SAID PARCEL TO THE NORTHWEST CORNER OF SAID PARCEL; THENCE EAST ALONG THE NORTH BORDER OF SAID PARCEL TO THE INTERSECTION OF MACOUPIN COUNTY TAX PARCEL NUMBER PIN: 22-23-187-006; THENCE NORTH ALONG THE WEST BORDER OF SAID PARCEL TO THE INTERSECTION OF MACOUPIN COUNTY TAX PARCEL NUMBER PIN: 22-23-187-005; THENCE NORTH ALONG THE WEST BORDER OF SAID PARCEL TO THE INTERSECTION OF MACOUPIN COUNTY TAX PARCEL NUMBER PIN: 22-23-187-004; THENCE NORTH ALONG THE WEST BORDER OF SAID PARCEL TO THE INTERSECTION OF MACOUPIN COUNTY TAX PARCEL NUMBER PIN: 22-23-187-003; THENCE NORTH ALONG THE WEST BORDER OF SAID PARCEL TO THE POINT OF BEGINNING, ENCOMPASSING THE AREA ENCLOSED WHICH INCLUDES MACOUPIN COUNTY TAX PARCEL PIN NUMBERS: 22-23-186-007; 22-23-186-008; 22-23-186-009; 22-23-186-0 L O; 22-23-186-011; 22-23-187-003; 22-23-187-004; 22-23-187-005; 22-23-187-006; 22-23-187-007; 22-23-187-008; 22-23-187-009; OF APPROXIMATELY 5.46 ACRES MORE OR LESS.

PARCEL MEZ 190 CONNECTING STRIP TO BUNKER HILL MEEHAN

BEGINNING AT A POINT AT THE INTERSECTION OF THE CENTERLINES OF ORANGE STREET AND ROUTE 159 IN BUNKER HILL, MACOUPIN COUNTY, ILLINOIS; THENCE SOUTH ALONG THE CENTERLINE OF ROUTE 159 TO THE CENTERLINE OF ALTON STREET; THENCE EAST ALONG THE CENTERLINE OF ALTON STREET TO THE INTERSECTION OF THE NORTHWEST CORNER OF MACOUPIN COUNTY TAX PARCEL NUMBER PIN: 22-23-402-001 A DISTANCE OF APPROXIMATELY 1,403 FEET MORE OR LESS.

PARCEL MEZ 191 BUNKER HILL MEEHAN

BEGINNING AT A POINT AT THE NORTHWEST CORNER OF MACOUPIN COUNTY TAX PARCEL NUMBER PIN: 22-23-402-001; THENCE EAST ALONG THE NORTH BORDER OF SAID PARCEL TO THE INTERSECTION OF MACOUPIN COUNTY TAX PARCEL NUMBER PIN: 22-23-402-003; THENCE NORTH ALONG THE WEST BORDER OF SAID PARCEL TO THE NORTHWEST CORNER OF SAID PARCEL; THENCE EAST ALONG THE NORTH BORDER OF SAID PARCEL TO THE NORTHEAST CORNER OF SAID PARCEL; THENCE SOUTH ALONG THE EAST BORDER OF SAID PARCEL TO THE SOUTHEAST CORNER OF SAID PARCEL; THENCE NORTH WESTERLY ALONG THE SOUTHWEST BORDER OF SAID PARCEL TO THE INTERSECTION OF MACOUPIN COUNTY TAX PARCEL NUMBER PIN: 22-23-402-002; THENCE CONTINUING NORTHWESTERLY ALONG THE SOUTHWEST BORDER OF SAID PARCEL TO THE SOUTHWEST CORNER OF SAID PARCEL; THENCE NORTH ALONG THE WEST BORDER OF SAID PARCEL TO THE INTERSECTION OF MACOUPIN COUNTY TAX PARCEL NUMBER PIN: 22-23-402-001; THENCE CONTINUING NORTH ALONG THE WEST BORDER OF SAID PARCEL TO THE POINT OF BEGINNING, ENCOMPASSING THE AREA ENCLOSED WHICH INCLUDES MACOUPIN COUNTY TAX PARCEL PIN NUMBERS: 22-23-402-001; 22-23-402-002 AND 22-23-402-003 OF APPROXIMATELY 4.62 ACRES MORE OR LESS.

PARCEL MEZ 194 CONNECTING STRIP TO BUNKER HILL WADSWORTH

BEGINNING AT A POINT AT THE INTERSECTION OF THE CENTERLINES OF ALTON STREET AND ROUTE 159 IN BUNKER HILL, MACOUPIN COUNTY, ILLINOIS; THENCE SOUTH ALONG THE CENTERLINE OF ROUTE 159 TO THE CENTERLINE OF ROBINSON DRIVE; THENCE CONTINUING SOUTH ALONG THE CENTERLINE OF ROUTE 159 TO THE INTERSECTION OF THE NORTHEAST CORNER OF MACOUPIN COUNTY TAX PARCEL NUMBER PIN: 22-26-200-001 A DISTANCE OF APPROXIMATELY 3,244 FEET MORE OR LESS.

PARCEL MEZ 195 BUNKER HILL WADSWORTH

BEGINNING AT A POINT AT THE NORTHEAST CORNER OF MACOUPIN COUNTY TAX PARCEL NUMBER PIN: 22-26-200-001; THENCE SOUTH ALONG THE EAST BORDER OF SAID PARCEL TO THE SOUTHEAST CORNER OF SAID PARCEL; THENCE WEST ALONG THE SOUTH BORDER OF SAID PARCEL TO THE SOUTHWEST CORNER OF SAID PARCEL; THENCE NORTH ALONG THE WEST BORDER OF SAID PARCEL TO THE INTERSECTION OF MACOUPIN COUNTY TAX PARCEL NUMBER PIN: 22-23-453-003; THENCE CONTINUING NORTH ALONG THE WEST BORDER OF SAID PARCEL TO THE NORTHWEST CORNER OF SAID PARCEL; THENCE EAST ALONG THE NORTH BORDER OF SAID PARCEL TO THE NORTHEAST CORNER OF SAID PARCEL; THENCE SOUTHERLY ALONG THE EAST BORDER OF SAID PARCEL TO THE INTERSECTION OF MACOUPIN COUNTY TAX PARCEL NUMBER PIN: 22-26-200-001; THENCE EAST ALONG THE NORTH BORDER OF SAID PARCEL TO THE POINT OF BEGINNING, ENCOMPASSING THE AREA ENCLOSED WHICH INCLUDES MACOUPIN COUNTY TAX PARCEL PIN NUMBERS: 22-26-200-001 AND 22-23-453-003 OF APPROXIMATELY 41.9 ACRES MORE OR LESS.

PARCEL MEZ 196 STAUNTON 2024 AMENDMENT

BEGINNING AT A POINT AT THE SOUTHEAST CORNER OF MACOUPIN COUNTY TAX PARCEL NUMBER PIN: 24-28-276-013; THENCE NORTH ALONG THE EAST BORDER OF SAID PARCEL TO THE NORTHEAST CORNER OF MACOUPIN COUNTY TAX PARCEL NUMBER PIN: 24-28-276-011; THENCE WEST ALONG THE NORTH BORDER OF SAID PARCEL TO THE SOUTHWEST CORNER OF MACOUPIN COUNTY TAX PARCEL NUMBER PIN: 24-28-276-005; THENCE NORTH ALONG THE WEST BORDER OF SAID PARCEL TO THE SOUTHEAST CORNER OF MACOUPIN COUNTY TAX PARCEL NUMBER PIN: 24-28-227-009; THENCE WEST ALONG THE SOUTH BORDER OF SAID PARCEL TO THE NORTHWEST CORNER OF MACOUPIN COUNTY TAX PARCEL NUMBER PIN: 24-28-276-012; THENCE SOUTH ALONG THE WEST BORDER OF SAID PARCEL TO THE SOUTHWEST CORNER OF SAID PARCEL; THENCE EAST ALONG THE SOUTH BORDER OF SAID PARCEL TO THE WEST BORDER OF MACOUPIN COUNTY TAX PARCEL NUMBER PIN: 24-28-276-013; THENCE EAST ALONG THE SOUTH BORDER OF SAID PARCEL TO THE POINT OF BEGINNING, ENCOMPASSING THE AREA ENCLOSED WHICH INCLUDES MACOUPIN COUNTY TAX PARCEL PIN NUMBERS: 24-28-276-008; 24-28-276-011; 24-28-276-012; 24-28-276-013; AND 24-28-276-014 OF APPROXIMATELY 10.0 ACRES MORE OR LESS.